General Classified and "Liner" Section.

Los Angeles Sunday Times

Part IV: 12 Pages
COVERING THE COUNTRY.

XLIVTH YEAR. SUNDAY MORNING, MAY 14, 1916. ON 'CHANGE: [Where Men Meet For Barter] [And Where "Things Are Doing"]

CLASSIFIED INDEX.

MISCELLANEOUS SECTION.
PART IV.

	Page.	Col.
[illegible]	1	2
[illegible]	1	3
[illegible]	1	3-4
[illegible]	1	4
[illegible]	1	4-5
[illegible]	1	5
[illegible]	1	5-6
[illegible]	1-2	6-8, 1-2
[illegible]	2	2-3
[illegible]	2	3-4
[illegible]	2	6-7
[illegible]	2	7
[illegible]	2-3	7-8, 1
[illegible]	3	1-2
[illegible]	3	2
[illegible]	3	3-5
[illegible]	3	5-6
[illegible]	3	6
[illegible]	3	8
[illegible]	3-4	8, 1
[illegible]	4	1-2
[illegible]	4	2
[illegible]	4	2-3
[illegible]	4	3-4
[illegible]	4	4
[illegible]	4-5	4-5, 1-2
[illegible]	5	1
[illegible]	5	1-2
[illegible]	5	2
[illegible]	5	2-3
[illegible]	5	3
[illegible]	5	3-4
[illegible]	5-6	4-5, 1-2
[illegible]	6	2
[illegible]	6	2-3
[illegible]	6	3-4
[illegible]	6	4
[illegible]	6-7	4-5, 1-2
[illegible]	7	2
[illegible]	7	2-3
[illegible]	7-8	3, 1
[illegible]	8	1
[illegible]	8-10	1-2, 1-3
[illegible]	10	3
[illegible]	10-11	3-5, 1-2
[illegible]	11	2
[illegible]	11	3
[illegible]	11	4
[illegible]	11	5
[illegible]	11	6
[illegible]	11	7
[illegible]	11	8
[illegible]	11	9
[illegible]	11	10
[illegible]	11	11
[illegible]	11-12	1
[illegible]	12	2
[illegible]	12	3
[illegible]	12	4
[illegible]	12	5
[illegible]	12	6
[illegible]	12	7
[illegible]	12	8
[illegible]	12	9
[illegible]	12	10
[illegible]	12	11
[illegible]	12	12
[illegible]	12	13

Special Notices—

SUPERFLUOUS HAIR. AT LAST THESE HAIRS can be removed permanently, without pain or irritation after operation. Best city references from women known. I visit New York annually, and on my last visit in September discovered a new, absolutely painless method of removing hairs, moles and other facial blemishes. I have had 18 years' experience, and devote my entire time to this work. A positive guarantee that the hair will never return. Consultation and explanation free and willingly given. Suite 606-7 SUMMLER BLDG., 8th floor. Broadway.

A PLEASANT, CONVENIAL AMERICAN LADY who loves "the big outdoors," wishes ladies and gentlemen for jolly discussion and good company. Will entertain at evening party. No frills, just good healthy wholesome fun. Dancing, talking, [illegible]. Address O, box 440, TIMES BRANCH OFFICE.

REDIPHONE—WE HAVE ON HAND A FEW OF those handy telephone attachments, which are being distributed in connection with coupon books of 75 tickets each, the coupon being redeemable in classified advertising in THE TIMES. Phone Main 8200 and Home 10091, and our representative will call and attach the "REDIPHONE," collecting at the same time for the coupons delivered. One "REDIPHONE" only will be delivered to each purchaser.

WRINKLES, FRECKLES, PITTINGS, SCARS AND moles permanently removed by Dr. Miss. Coman's treatment. Highest official indorsements and first-class city references furnished. Refer you to more than a score of foreign patients in this city. Experience in this line, and can show credentials; no extra charge for hand; this week only. MME. J. COMAN STANLEY, 839½ S. Broadway. Room 16.

"ALKANO" THE GREATEST MEDICAL DISCOVERY for women. Don't go through life a wreck or suffering when you can get this wonderful treatment. Take it at home. Price per bottle, $10; prepaid. Free book, ALKANO REMEDY CO., 617½ South Main, Los Angeles.

BUSINESS WOMAN OF ABILITY UNDER MIDDLE age wishes to meet a man who understands ground values to finance a business which would be profitable; furnish a small home for both. Address TE, box 568, TIMES BRANCH OFFICE.

YOUNG GIRL WOULD SHARE DOUBLE APARTment with young woman, or elderly woman or older girl of good character; Christian Scientist preferred; in well-located house, close to car and downtown. F6088.

CLASSIFIED ADVERTISEMENTS intended for the special section of Sunday's Times will be printed under the heading of "Too Late to Classify" if not received before 8 p.m., Saturday.

FOR SALE—FUEL OIL.
Can furnish on contract, 10 to 20 cars per month, 16 to 18-gravity fuel oil; an opportunity for the consumer before oil advances again. L. H. FOONER, 1148 Merchants Nat. Bank Bldg.

WANTED—Y.M.C.A. SUMMER RATE MEMBERS. Big tank. Clear, cool water. Men 4 months, $5. Boys, $3. All privileges included. Join now.

SAVE MONEY ON YOUR KODAK FINISHINGS. all prints to 5x7 size, 3c each, roll films developed free. REMBRANDTS STUDIO, 312 S. Main st.

WOULD YOU KNOW THE SIGNIFICANCE OF your name, number and color, your power and talent? Private lessons or class. Phone BROADWAY 5974. Home 557285.

ANY WOMAN IN TROUBLE NEEDING A WOMan friend or LEGAL ADVICE is invited to call or write, 315 SO. BROADWAY, room 315. Hours 10 to 4, daily.

FOR DETECTIVE SERVICE AND COLLECTING accounts see NATIONAL DETECTIVE AGENCY, 25 Investment Bldg., Eighth and Broadway. F6288.

AUTOS CLEANED THE EUREKA WAY WILL start clean with a small amount of attention thereafter. Ask for demonstration and estimate. F6267.

GROWTH, INSPIRATION, ACHIEVEMENT FOR those who join Personal Efficiency Club. Enrollment Monday, day or evening. 345 BLANCHARD HALL.

IF ANY ONE OWES YOU MONEY USE NICK HARRIS COLLECTORS, Main 3716. 323-5-7 Byrne Bldg. F4002.

HARTMAN DETECTIVE AGENCY—
Gets results. Twenty-six years' experience. Phone F6536. 602 BAKER-DETWILER BLDG.

WANTED — TO GET IN TOUCH WITH STANDpat Republican attorney, experienced and successful in damage suits; contingent fee. Address F, box 49, TIMES OFFICE.

WANTED—DRUGLESS TREATMENTS, INCLUDing massage, osteopathy, paying for same by distributing or other work. Address TE, box 434, TIMES BRANCH OFFICE.

FURNITURE REPAIRING, UPHOLSTERING, CANE seating, at your home or call and deliver. Phone HOLLYWOOD 707; HOME 57848.

IF SUSPICIOUS USE NICK HARRIS DETECTIVES, expert dictagraph operatives. Main 3716. 323-5-7 Byrne Bldg. F4002.

IF YOUR TROUBLE IS GRIP, GOLD OR A torpid liver it's the STAR GRIP COLD AND LIVER TABLETS you need. All druggists.

I WANT PRACTICAL INSTRUCTION IN MAGIC, slight of hand, or spirit imitations. Address B, box 192, TIMES OFFICE.

BETTER EARLY THAN LATE.
Apply your Sunday ads to The Times Friday or early Saturday.

IF WORRIED OVER FAMILY OR BUSINESS troubles use NICK HARRIS DETECTIVES. Main 3716. 323-5-7 Byrne Bldg. F4002.

RAG CARPET WEAVING, 35c YARD; 3x6 RUG, 80c. 2816 W. PICO. West 2384.

FOR QUICK ACTION DROP ANSWERS TO Times "Liners" in Times' letter boxes in downtown office buildings. The locations of the boxes are printed in the first column of The Times "Liner" section.

PERSONAL—
Business.

PERSONAL—MRS. MARTIN, DIVINE HEALER, 740 S. GRAND, 10 a.m. to 6 p.m.

ONE-TIME NOTICES—

[This classification is especially intended to cover announcements wherein the ELEMENT OF TIMELINESS is an essential feature, such as urgent notices of all kinds, assessment, dividend and company-meeting notices, fraternal-society notices (funeral notices excepted,) special bargain offers, with notices calling attention to advertisements in some other part of the paper, and all events to occur on any certain early date named. No standing advertisement accepted for this classification.]

WALL Paper, Burlaps, Linoleum,
Plain ingrain 7c
Fyfe linoleum 35c
Floor oilcloth 24c
75-inch burlap 35c
40-inch natural burlap 11c
56-inch colored burlap 11c
One mailed best house paint $2.00
Walter, 627 South Spring. Home F1055—Bdwy. 90.

PEERLESS Limousine—
Lots added. We new, run less than 2000 miles. Will sell for less than half cost. Need money. Arrange inspection and demonstration with Mr. Treboldt, 1616 South Figueroa street.

1000 PRINTED Business Cards, $1; linen, $2; or 250 billheads, envelopes, tickets, announcements, etc., $1; 1000 Homespun linen letterheads or envelopes, $3; 1000 labels, $1.75; circulars, 1000, $2. Printed today. Panama Printing Plant, 212 Mercantile Pl.

SUN Cracked and Leaky Roofs
preserved, water-proofed and guaranteed, if coated with RUBBEROID LIQUID CEMENT. The sun does the harm. Now is the time.
CALIFORNIA ROOF CO., Main 6464.
716 South Figueroa street.

AVOID the Rush
on Saturday. Make a practice of phoning your Sunday ads to The Times on Friday, day or night. Collection for the service will be made at your home or office. Main 8200—Home 10091.

FOR Quick Action,
drop answers to Times "Liners" in Times letter-boxes in downtown office buildings. The locations of the boxes are printed in the first column of The Times "Liner" section.

SHAMPOO, 25c.
Haindressing, manicuring, facial massage, 10c each. Fine hair goods and combings made to order. MacDonald's, 504 Mercantile Place.

$12 SINGER Sewing Machine.
White, $15. 100 biggest bargains, $5 up. Best rented, $1.50 month. Singer, 725 Hill. 62300—Main 4917.

MORE EFFICIENT Service
in handling "want ads," can be rendered if The Times' Sunday ads. are telephoned Friday or early Saturday.

WHY? Milk Diet,
Rest Cure and "Nujah-Vero" Baths cure Impending Apoplexy. Ask PORTER SANITARIUM, Burnett, Cal.

BUSINESS Cards, $1 Per Thousand.
Other printing in proportion. Harrington, 128½ South Spring. Home 11400—Main 8596.

WEDDING Invitations,
Calling Cards, Business Stationery. Printing Dept., Basement, Broadway Dept. Store.

JACKED—
Settled houses, doors and windows adjusted. J. Gordon, Carpenter, 54943—West 1650.

PATTERNS Cut to Your Measure.
Perfect fit guaranteed. Broadbiter, 315 South Broadway, third floor.

PROF. M. C. MARTINEZ,
Divine healer, 119½ South Spring street.

PERSONAL—
Business.

PROF. C. IRVIN ALTHOUSE,

NOTED ASTROLOGIST AND PALMIST OF NATIONAL FAME AND REPUTATION,

STUDIO PARLORS, 621 S. BROADWAY.
A RESIDENT OF LOS ANGELES 21 YEARS.

PROF. ALTHOUSE is an experienced practitioner in the science of modern ASTROLOGY, by which he has made many REMARKABLE PREDICTIONS. The horoscope shows the powerful influence of the planets in ALL AFFAIRS OF LIFE. It shows disease, deaths, love and marriage, financial affairs, investments, changes, talents, environments, about children, relatives, when and where to travel, who to seek or avoid, when in danger of losses, troubles, etc., etc. Also your good periods coming. GIVING DATES of these events for the FUTURE.

PROF. ALTHOUSE read S. H. Sothern, Nat Goodwin, Schumann-Heink, Cadadi, Admiral Schley, David Starr Jordan, ex-Gov. Pardee, ex-Senator Clark, Senator Smoot, Baron Rothschild, Gen. Charles, Edison, Sousa, Modjeska, Capt. Hobson, Julia Marlowe, Anna Held, Jefferson, Sambrich, Lillian Russell, Calve, Admiral Evans, H. H. Huntington, etc. EXPERT PALM READER. READINGS BY MAIL.

DR. J. A. LARSON writes: "Your reading was the most satisfactory I ever had in my life. I know a great deal about these sciences, and consider your work is the most THOROUGH and RELIABLE of any reader in the United States."

MY SKILLED work must not be classed with other readers. Therefore do not waste your money on the idiotic advice and warning of HUMBUG astrologers, palmists, psychics—those doing dishonest work.

PROF. ALTHOUSE'S wonderful proficiency in the casting of HOROSCOPES and in HAND readings has brought him a LARGE and SUCCESSFUL PRACTICE. The most private confidences are reposed in him, and his advice is sought in the most difficult and critical circumstances. Personal attention given. STRICT PRIVACY. HIGHEST GRADE OF WORK that skill and many years' experience can produce. HIGH-CLASS PATRONAGE SOLICITED.

Daily and evenings, Sundays 10 to 4.
STUDIO PARLORS 621 S. BROADWAY.

PERSONAL—
MRS. MASSON,
the noted palmist, of London, England, may be consulted at
922 SOUTH SPRING ST., by those desiring CAREFUL, CONSCIENTIOUS AND SCIENTIFIC HAND READINGS FROM ONE OF THE FOREMOST PALMISTS OF THE DAY.

The earnest student and thinker will soon learn in his investigations along psychological lines that that which pertains to occult phenomena ranges can justifiably be distinguished as crude and oft-exposed SLEIGHT-OF-HAND TRICKS, the most common of which is the telling of the subject's name, age, etc. MRS. MASSON HIMSELF HAS WRITTEN THAT information.

PALMISTRY HONESTLY PRACTICED WILL NOT tell your name, but it WILL give you information of considerable greater value to every-day life.

Your vocation, your present line of work, matters of health and domestic life, financial conditions and ways and means of climbing out of a rut of ill luck into wide paths of success and prosperity, can all be told you through scientific palmistry, WITHOUT A SINGLE QUESTION, WRITTEN OR VERBAL.

MRS. MASSON DOES NOT APPEAL TO IGNORANT SUPERSTITION, BUT TO THE FINEST INTELLIGENCE.

HIGH CLASS PATRONAGE SOLICITED.

PERSONAL—
PROF. MURDOCK,
The Master Mind of PSYCHICS.

Prof. Murdock's advice is sought by bankers, brokers, business men and those seeking safe and sane investments, as through it many have won and wealth to untold numbers; from every walk in life they come to consult this noted man. And all marvel and bear witness to his wonderful PSYCHIC POWER. When worried in doubt concerning business, domestic or love affairs consult PROF. MURDOCK. HE HAS HELPED OTHERS; HE MAY HELP YOU! READINGS Only 50c. Daily at his residence, SEVENTH AVE. and 54TH ST. Hours 10 mornings to 9 evenings. Take GRAND AVE. CAR marked MESA DRIVE. Telephone: Home 70485, Vermont 762.

PERSONAL—MME. GILLINGHAM, ONLY RELIable DERMATOLOGIST on Coast; guarantees all work; takes 15 to 20 years from looks by removing all blemishes. No complaints, anywhere she has practiced. China, Japan, Russia, Philippines, Singapore, America. Local medical indorsement. Unsurpassed. Has any other dermatologist. Demonstration free. Ladies only. Suite fully treated in office. 1056 S. HILL ST. F2644.

PERSONAL—
LADY
DETECTIVE
at your service.
701 American Bank Bldg.
Second and Spring.
Bdwy. 2613. Home 60341.

LADY
DETECTIVE.

PERSONAL—AVOID THE RUSH
on Saturday. Make a practice of phoning your Sunday ads to The Times on Friday, day or night. Collection for the service will be made at your home or office. Main 8200. Home 10091.

PERSONAL—USE THE RELIABLE BURGLAR alarm. Protect your home against burglaries. No batteries, bells, wires or springs. Something new. Protect your home for $15 and up. Our representative will demonstrate free of charge, or address C, box 63, TIMES OFFICE.

PERSONAL—WANTED, INFORMATION CONcerning the whereabouts of WM. J. GLENNAN, PRINTER, formerly of Idaho. Please write Hattie Gibbs, 230 Crocker st., Los Angeles. Important.

PERSONAL — CANCER, SKIN CANCER, $10; NO knife. Dropsy, no tapping. Gallstones, without operation. Hundreds cured. 20 years in Los Angeles. Herbal remedies. CHAMBERLAIN, 525 W. 10th st. 9 to 6; Sunday 10 to 12.

PERSONAL—RHEUMATISM, STOMACH, LIVER and KIDNEY diseases successfully treated and cured by licensed physician of wide experience. For appointment phone HOME 52985, 9 to 11 a.m., 5 to 7 p.m.

PERSONAL—VERY ATTENTIVE AND RELIABLE man of good appearance and character wants work at private parties in exchange for board for good home. Address C, box 259, TIMES OFFICE.

PERSONAL—SALESMAN MAKING AUTOMOBILE trip to Middle West starting June 1, going northern route, returning southern route, could handle good side line. What have you? FRANK SPONG, 114 East Tenth st., Tropico.

PERSONAL — YOUNG DOCTOR AND WIFE would care for home of absent owner in for any length of time. Good references. Address B, box 129, TIMES OFFICE.

PERSONAL—ATTORNEY, 26, ENERGETIC, AND dependable, five years' experience, open for engagement; specialty collections. Address B, box 132, TIMES OFFICE.

PERSONAL—BUYER OF WOMEN'S WEAR, going east for fall trade, will buy for small concerns for mutual consideration. Address O, box 372, TIMES BRANCH OFFICE.

PERSONAL—ATTORNEY GOING TO NEW YORK next month will attend to matters there or en route. Reasonable fee. Confidential. Address O, box 206, TIMES BRANCH OFFICE.

PERSONAL—NURSE GOING TO NEW YORK, any time prior to June 1, will care for invalid or child en route for part fare. Address B, box 97, TIMES OFFICE.

PERSONAL — GOING TO CHICAGO, WANT to transact business; will reduce expenses. Address VAN GROVE, 648 Lincoln Avenue, Glendale. Phone Sunset Glendale 1043-W.

PERSONAL—LOOK FOR THE VALUABLE COUpon under Swaps, All Sorts. Do not overlook this.

PERSONAL—DO YOU KNOW ANY ONE WHO has a cancer? It will be to your advantage to communicate with me at once. Address N, box 548, TIMES BRANCH OFFICE.

PERSONAL—WANTED, MEN AND BOYS WHO like to swim. Summer rate, men, 4 months, $5; boys, $3. All privileges included. Join now. Y.M.C.A.

PERSONAL—TEACHER GOING EAST JUNE 1, will act as chaperon or transact business. Best social standing, references. Address VY, box 80, TIMES OFFICE.

PERSONAL—PARTY 4 LEAVING ON HIKING trip up Coast to Tacoma, Wash. Want auto; reasonable proposition. Address ZZ, box 56, TIMES BRANCH OFFICE.

PERSONAL — WANT LESSONS IN PARISIAN French, and reasonable rates. Address C, box 80, TIMES OFFICE.

PERSONAL—LIP READING IS AN ASSET IF you are growing deaf. "Try It. 408 MASON BLDG.

PERSONAL—WANTED, PRESENT ADDRESS OF Miss Jennie Keyes, who was employed as laundress at a Lake Tahoe resort last summer. Phone BROADWAY 5729.

PERSONAL—MRS. HUMPHREY, 421 W. NINTH st., psychic and teacher of metaphysics; readings daily. PHONE 12971.

PERSONAL—MATERIALIZING SEANCE, MONday, Friday, 8 p.m. 1219 Maple ave. MRS. HIGGINS.

PERSONAL—DO RICH CREAM CHOCOLATES INterest you? P. B. Rendell of Victoria, B. C., makes them fresh daily at 220 W. NINTH ST.

PERSONAL — FRIEND'S PSYCHO-ANALYSIS OF subconscious closeness and heart aches. Bring yours to 2123 SUNSET BLVD.

PERSONAL—PSYCHIC, DR. LILLIAN KENDALL, readings daily, 633 S. Hill, rooms 9-10.

PERSONAL—HELP US SERVE YOU
by telephoning your Sunday ads to The Times Friday or early Saturday.

PERSONAL — MME. JOSEPH OF CHICAGO, palmist and psychic, readings, 50c. 822 EAST 19TH ST. Take Griffith ave. car.

PERSONAL—YOUNG MAN, GOING TO DENVER, will transact business or care for invalid for part fare. WOOD, P.O. box 1832.

PERSONAL—STUDENT GOING TO CHICAGO will perform services to earn all or part fare. Address X, box 582, TIMES BRANCH OFFICE.

PERSONAL—WILL TEACH A COUPLE AUCtion bridge in my home any evening for 50c each for 2 hours. TELEPHONE 58803.

PERSONAL—SPIRITUAL READING AND HEALing. MRS ROGERS, ordained, 1000 S. Hill st.

PERSONAL—MANUSCRIPTS.
Scenarios, short stories, articles, books and plays in manuscript marketed. Scenarios developed. Manuscripts revised, criticised and typewritten. Hand written copies accepted. Nine years in Los Angeles. Have you musical dictation?

MOVING-PICTURE DIRECTORS, ATTENTION! Only first-class scenarios for sale.
M. M. DALEY, 624-625 Majestic Theater Bldg. Broadway 5042.

PERSONAL—DESERTION, NON-SUPPORT LAWS explained. Our main law offices are at RENO.
Branch offices, 625 Chamber of Commerce, Los Angeles. Special attention given Reno cases by experienced attorneys. Advice free.

PERSONAL—WANTED—INFORMATION AS TO whereabouts of my brother, Joseph Zaret, aged 32, mechanic by trade. Probably employed in Philippines, Singapore, America. Local medical indorsement. Unimpeachable. Any other objection. Demonstration free. Ladies only. Suite fully treated in office. 1056 S. HILL ST. F2644.

PERSONAL—
LADY
DETECTIVE
at your service.
701 American Bank Bldg.
Second and Spring.
Bdwy. 2613. Home 60341.

LADY
DETECTIVE.

PERSONAL—AVOID THE RUSH
on Saturday. Make a practice of phoning your Sunday ads to The Times on Friday, day or night. Collection for the service will be made at your home or office. Main 8200. Home 10091.

PERSONAL—USE THE RELIABLE BURGLAR alarm. Protect your home against burglaries. No batteries, bells, wires or springs. Something new. Protect your home for $15 and up. Our representative will demonstrate free of charge, or address C, box 63, TIMES OFFICE.

PERSONAL—WANTED, INFORMATION CONcerning the whereabouts of WM. J. GLENNAN, PRINTER, formerly of Idaho. Please write Hattie Gibbs, 230 Crocker st., Los Angeles. Important.

PERSONAL — CANCER, SKIN CANCER, $10; NO knife. Dropsy, no tapping. Gallstones, without operation. Hundreds cured. 20 years in Los Angeles. Herbal remedies. CHAMBERLAIN, 525 W. 10th st. 9 to 6; Sunday 10 to 12.

PERSONAL—RHEUMATISM, STOMACH, LIVER and KIDNEY diseases successfully treated and cured by licensed physician of wide experience. For appointment phone HOME 52985, 9 to 11 a.m., 5 to 7 p.m.

PERSONAL—VERY ATTENTIVE AND RELIABLE man of good appearance and character wants work at private parties in exchange for board for good home. Address C, box 259, TIMES OFFICE.

PERSONAL—SALESMAN MAKING AUTOMOBILE trip to Middle West starting June 1, going northern route, returning southern route, could handle good side line. What have you? FRANK SPONG, 114 East Tenth st., Tropico.

PERSONAL — YOUNG DOCTOR AND WIFE would care for home of absent owner in for any length of time. Good references. Address B, box 129, TIMES OFFICE.

PERSONAL—ATTORNEY, 26, ENERGETIC, AND dependable, five years' experience, open for engagement; specialty collections. Address B, box 132, TIMES OFFICE.

PERSONAL—BUYER OF WOMEN'S WEAR, going east for fall trade, will buy for small concerns for mutual consideration. Address O, box 372, TIMES BRANCH OFFICE.

PERSONAL—ATTORNEY GOING TO NEW YORK next month will attend to matters there or en route. Reasonable fee. Confidential. Address O, box 206, TIMES BRANCH OFFICE.

PERSONAL—NURSE GOING TO NEW YORK, any time prior to June 1, will care for invalid or child en route for part fare. Address B, box 97, TIMES OFFICE.

PERSONAL — GOING TO CHICAGO, WANT to transact business; will reduce expenses. Address VAN GROVE, 648 Lincoln Avenue, Glendale. Phone Sunset Glendale 1043-W.

PERSONAL—LOOK FOR THE VALUABLE COUpon under Swaps, All Sorts. Do not overlook this.

PERSONAL—DO YOU KNOW ANY ONE WHO has a cancer? It will be to your advantage to communicate with me at once. Address N, box 548, TIMES BRANCH OFFICE.

PERSONAL—WANTED, MEN AND BOYS WHO like to swim. Summer rate, men, 4 months, $5; boys, $3. All privileges included. Join now. Y.M.C.A.

PERSONAL—TEACHER GOING EAST JUNE 1, will act as chaperon or transact business. Best social standing, references. Address VY, box 80, TIMES OFFICE.

PERSONAL—PARTY 4 LEAVING ON HIKING trip up Coast to Tacoma, Wash. Want auto; reasonable proposition. Address ZZ, box 56, TIMES BRANCH OFFICE.

PERSONAL — WANT LESSONS IN PARISIAN French, and reasonable rates. Address C, box 80, TIMES OFFICE.

PERSONAL—LIP READING IS AN ASSET IF you are growing deaf. "Try It. 408 MASON BLDG.

PERSONAL—WANTED, PRESENT ADDRESS OF Miss Jennie Keyes, who was employed as laundress at a Lake Tahoe resort last summer. Phone BROADWAY 5729.

PERSONAL—MRS. HUMPHREY, 421 W. NINTH st., psychic and teacher of metaphysics; readings daily. PHONE 12971.

PERSONAL—MATERIALIZING SEANCE, MONday, Friday, 8 p.m. 1219 Maple ave. MRS. HIGGINS.

PERSONAL—DO RICH CREAM CHOCOLATES INterest you? P. B. Rendell of Victoria, B. C., makes them fresh daily at 220 W. NINTH ST.

PERSONAL — FRIEND'S PSYCHO-ANALYSIS OF subconscious closeness and heart aches. Bring yours to 2123 SUNSET BLVD.

PERSONAL—PSYCHIC, DR. LILLIAN KENDALL, readings daily, 633 S. Hill, rooms 9-10.

PERSONAL—HELP US SERVE YOU
by telephoning your Sunday ads to The Times Friday or early Saturday.

PERSONAL — MME. JOSEPH OF CHICAGO, palmist and psychic, readings, 50c. 822 EAST 19TH ST. Take Griffith ave. car.

PERSONAL—YOUNG MAN, GOING TO DENVER, will transact business or care for invalid for part fare. WOOD, P.O. box 1832.

PERSONAL—STUDENT GOING TO CHICAGO will perform services to earn all or part fare. Address X, box 582, TIMES BRANCH OFFICE.

PERSONAL—WILL TEACH A COUPLE AUCtion bridge in my home any evening for 50c each for 2 hours. TELEPHONE 58803.

PERSONAL—SPIRITUAL READING AND HEALing. MRS ROGERS, ordained, 1000 S. Hill st.

PERSONAL—
For quick action drop answers to Times "Liners" in Times' letter boxes in downtown office buildings. The location of the boxes are printed in the first column of The Times "Liner" section.

FLORISTS AND NURSERIES—

GERMAIN'S SPECIALS—

BEDDING PLANTS, 25 CENTS DOZ.
Blue Marguerites, Asters, Salvias, Snow Balls, Pansies, Daisies, Verbenas, Antirrhinums and Stocks.

WISTARIA IN BLOOM
75 cents to $1.
We have fine specimens of both the white and purple varieties.

SEEDLING AVOCADO TREES.
75 cents each.
A fine stock of thrifty trees—18 inches in height.

SPECIAL BACK YARD VEGETABLE COLLECTION 25 Cents.
Includes seven choice varieties of vegetable seeds. Some bargain.

GERMAIN SEED AND PLANT CO.,
326-328-330 South Main St.
Main 996. 10096.

FOR SALE—1000 TWO-YEAR-OLD WASHINGTON navels, 10 cents each in the ground. Address O, box 378, TIMES BRANCH OFFICE.

CHURCH NOTICES—
Liberal.

THEOSOPHICAL SOCIETY, LOS ANGELES LODGE, 245 Blanchard Building.
Free Public Lecture, Sunday 8 p.m.
SUBJECT: "NATURE'S INFINITE VARIETY."
By Arthur P. Moran.
FREE PUBLIC CLASSES AND LENDING LIBRARY.

PROGRESSIVE SPIRITUAL CHURCH, 327 SOUTH HILL. MEETING EVERY SUNDAY AFTERNOON, 2:30. MESSAGES, MRS. MAPES. MRS. MOHLER AND OTHERS; EVENINGS, 7:30, MESSAGES, MRS. MAPES AND MRS. LOYDD.

SPIRITUALIST CHURCH OF DIVINE SCIENCE, services at Christ-way School of Occult Science Center, 1345 W. 8th st., Sundays 11 a.m.; Tuesdays, 2:30; Wednesdays, 8 p.m. Rev. Alice Baker, Pastor.

CAROLYNE WOOD TEACHES YOU THE PHILOSophy of your life and strength. Free consultation Tuesdays and Thursdays. PHONE 54444 for appointment.

SPIRITUAL SCIENCE TEMPLE, REV. HOAGland pastor, Sunday 11 a.m. Tuesday 2:30, Thursday 8 p.m. 2110 SOUTH GRAND. Phone South 5788.

CHURCH NOTICES—
Liberal.

SPIRITUALIST CHURCH OF REVELATION, MOOSE Hall, 437 S. Hill st. 9:45, healing and flower readings. W. G. Sayers and others; 11, questions answered by pastor; 2:30, observance of "Mother's Day," address by Amelia Kratz and Oscar Edgerly. Messages, Mrs. Edgerly, Sayers and Sexton. Vocal solos, Mrs. Whitmore of San Francisco and Margaret Tait. 8 p.m., special message service, Grosse Bldg. (Sunday evenings only.) 124 W. Sixth st., room 519. Week days: Moose Hall, Tuesday, 2:30, message circles; 8 o'clock, flower, ballot readings and messages; Sayers, Edgerly and Sexton. Friday, 2:30, messages.

SERVICES ALL DAY AT THE FIRST SPIRITUAL Temple, Corner 32nd and Stanford avenue. 9:30 a.m. lyceum; 11 conference by the O's led by Mr. O'Brien; Mother day special service; 2 healing; 2:30 talk on health, short address by J. M. Peebles and Rev. U. C. Bowman; 3:30 message circles; 6:30 Young People's League; 8 flower seance, messages from mothers, sunshine Club meets every Thursday at 2:30 p.m. Message circles at 8 p.m. MARY C. VLASEK, pastor.

CALEDONIA INDEPENDENT SPIRITUALIST Church, 1119½ S. Spring. 10 a.m., Healing. 2:30, Lecture, messages. 7:45, Farewell meeting Ed Earle, slate writing. Sealed ballot reading.

MODERN SPIRITUALIST MISSION, 1236½ W. Washington. Sunday evening, seats free. Address, messages, Mrs. McDonald. Wednesday, flower seance. Messages for every one.

FIRST REFORMED SPIRITUAL CHURCH, California Hall, 30th and S. Main sts. Message service every Tuesday and Thursday at 8 p.m., by the celebrated psychic, L. MADISON NORRIS.

GREAT POLISH AMERICAN RALLY AT BIBLE Institute, 2:30 p.m. Come and hear great speakers and musicians.

CHURCH NOTICES—
Miscellaneous.

THE CENTRAL SPIRITUALIST CHURCH WILL observe Mothers' Day with special services. In the morning Dr. J. M. Peebles, the veteran spiritualist, will be present and speak. Robert Peebles Judall will sing. Dr. S. P. Austin, pastor. Morning topic will be "Mother." Mrs. Courtney, assistant pastor, conducts Message Services, afternoon and evening. Special music will be provided for all of the services throughout the day. "Men Who Are Down and Out" will be Dr. Austin's evening topic. Wednesday afternoon and evening sealed questions are answered by Mrs. Courtney. Dr. Austin lectures evening meeting.

PEOPLE'S SPIRITUALIST CHURCH, BURBANK Hall, Mother's Day; 9:30, healing circle, 11; address by pastor, 2:30; invocation; Poem, "Our Mothers," Mrs. Dwight; musical selection, Hortense Myers; number readings, Gertrude Smith; song by Master Dallas Wilson; poem, Mrs. Read; voluntary talks by mothers; piano solo, "The Alpine Storm," Miss Worth; message, Ines Wagner; 8 p.m. JOHN SLATER will answer your sealed questions.

CHURCH OF THE UNIVERSAL BROTHERHOOD, Sunday services, afternoon, 2:30 and 8 p.m. Lecture tests, messages for everybody present, questions answered, all welcome. 1234½ SOUTH SPRING.

TRUTH SEEKERS' SPIRITUAL CHURCH, Woodman Hall, 2515 Pasadena ave. 7:45, lecture, by Cora O. Stevens; pastor; messages, Mrs. Stevens. Other good mediums.

INDEPENDENT PROGRESSIVE SPIRITUAL Church, 421 W. Ninth st. Sunday meeting 10 a.m. Mrs. Humphrey, pastor.

CORA O. STEVENS, READINGS; CIRCLES TUESday and Thursday evening. 949 S. HOPE. Main 4410.

CHURCH OF THE MASTER, 1219 MAPLE AVE. Services Sunday, 11:30 a.m. MRS. HIGGINS, Pastor.

PROF. M. C. MARTINEZ, DIVINE HEALER, 119½ SOUTH SPRING STREET.

SOCIETY MEETINGS—

"THOUGHT IN EFFICIENCY," HEALTH address tonight, by Howard Carleton Tripp. Socials Tuesday and Friday nights; dancing, games, progressive whist. Organized service Thursday every Mate. Strangers welcome. No smoking, no intoxicants. GET ACQUAINTED SOCIETY, 717 E. Ninth st. Phone 557071.

UNITED LODGE OF THEOSOPHISTS, FIFTH Floor Blanchard Bldg. Reading Room and Library open daily 9 to 5. Meetings Sundays and Fridays, 8 p.m. Free reading room daily 9 to 5. Saturdays 9 to 12, not open Sunday.

ASTROLOGY — PROF. EARLEY GIVES FREE lecture tonight (Sunday,) 8 o'clock, 620 WEST 10TH ST. Subject, "Our Next President." Free readings.

SOCIALIST FORUM EVERY SUNDAY AFTERNOON 2:30, Blanchard Hall, Speaker May 14, N. D. NICKLES. Public invited.

ROSICRUCIAN FELLOWSHIP TEMPLE SERVICE and address on Mystic Christianity tonight, 8 o'clock. Room 112 FOULTZ BLDG.

THEOSOPHICAL SOCIETY—REMOVED TO 252 Exchange Bldg., 3rd and Hill. Public meeting tonight at 8 p.m. Subject, "Surrender."

BUSINESS ANNOUNCEMENTS—

1000 BOND LETTER HEADS	$2.50
1000 bond 6¾ white envelopes	$2.25
1000 printed Homespun linen letterheads	$3.00
1000 wall-printed Homespun linen envelopes	$3.00
1000 typewritten letters (any 300 words)	$3.00
1000 wall-printed business cards	$1.00
1000 well-printed linen business cards	$2.50
500 linen business announcements	$3.00
500 meal, milk or cigar tickets	$1.50
500 dodgers, circulars, etc.	$1.00
250 billheads, statements, contracts, etc.	$1.50
100 linen graduation cards	$1.00
20 copper-plate wedding announcements	$3.00

No phone, delivery or questions, if right result. PANAMA PRINTING PLANT, 212 Mercantile Pl.

BELVEDERE SANATORIUM, FOR TREATMENT of chronic diseases of all kinds. A quiet, restful, homelike place, where patients are segregated in bright sanitary open-air apartments and given most careful attention at moderate cost. 817 NORTH HOLLENBECK ST.

WILDWOOD RANCH, FISH CANYON.
Spend your vacation on this ideal pleasure resort. Free picnic grounds, tables and swimming pools, trout fishing, tent bungalows for rent; meals, coffee and lunches served; 54 miles east of Los Angeles, one mile south Los Lomas. Take Electric, Foothill blvd., by auto. Welcome.

FOR SALE—SODA FOUNTAIN, CARBONATORS, AND BOTTLING MACHINERY at low prices and on easy terms, the largest and most complete line on the Coast. THE BISHOP-HABCOCK-BECKER CO., W. T. WILSON, Coast distributors. Salesroom 310 to 314 S. Los Angeles st.

SCENARIOS, BOOKS, PLAYS, MMS., SOLD ON commission; will rewrite, criticise. Have you musical dictation? Expert typing. Daley, MMS. 10 years in L. A., 625 MAJESTIC THEATER.

PUBLIC AUDITOR AND ACCOUNTANT WILL open, close or

Classified Liners.

WANTED— Help, Male.

Space is not given under this heading to advertisements soliciting business patronage.

WANTED—ENGINEERS AND FIREMEN, IF YOU need more knowledge to pass the examination for civil license, see me. I have the best models obtainable for valve setting, etc. Evening classes. Tuition reasonable. Phone 58200. ERNEST M. DILLON, 547 Douglas st. Take Temple street car.

WANTED—LARGE LOCAL FINANCIAL INSTITUTION wishes to put in general insurance department; good agencies and experienced manager wanted. Address N, box 471, TIMES BRANCH OFFICE.

WANTED—YOUNG COLORED MAN FOR GENeral dining-room work, must understand short-order cooking. Apply Stein Restaurant, 242 E. BRADWAY st.

WANTED—FIRST-CLASS SALESMAN AND WINdow trimmer; only experienced men need answer. Good salary and steady position to the right party. GOLDBERG'S DOLLAR SHIRT STORE, 324 S. Main st., Seattle, Wash.

WANTED—YOUNG MAN EXPERIENCED KODAK salesman, good opportunity for right man. Address SCHRAMM-JOHNSON, Drug, Salt Lake City.

WANTED—ANY GRADUATE FROM HEDGES Laboratory of employment to send me his address. May want two on short notice. Men now; calls coming in booming. H. L. HEDGES, 225½ S. Broadway. (See "Learn Trades" adv.)

WANTED—SALESMEN TO PLACE CONTRACTS with retail stores for the famous Underwood Photo News service; window advertising; literal translations. ELLIOTT SERVICE CO., World's Tower Bldg., New York.

WANTED—MOTION-PICTURE STUDENTS, THIS only genuine practical training in Los Angeles. Fully equipped studio. We help secure positions. Ask for Instruction Adv. INDEPENDENT THEATRICAL EXCHANGE, Pantages Theater Bldg.

WANTED—SEVERAL YOUNG MEN TO PREPARE FOR RAILWAY MAIL CLERKS; STARTING SALARY $75 MONTH. FOR SUCCESSFUL COACHING SEE MR. MURPHY, 629 SECURITY BLDG. SEE INSTRUCTION ADV.

WANTED—STENOGRAPHERS AND CLERKS TO handle use of multigraphing and addressing machine. Will pay you $15 per week. NATIONAL LETTER COMPANY, 911 South Grand. 60404. Broadway 5636.

WANTED—A GOOD SHARP A-1 SALESMAN TO SELL TO GROCERS. ONE WHO IS WILLING TO DEMONSTRATE. MUST HAVE REFERENCES. CALL MONDAY 9 A.M., 205 BROCK MAN BLDG.

WANTED—CAPABLE MECHANIC WITH EXPERIence on adding machines, cash registers, typewriters, etc. Address N, box 469, TIMES BRANCH OFFICE.

WANTED—
Salesman, must be acquainted with hotels and restaurants. Don't answer unless you can fill the bill. Salary and commission.
954 SOUTH SAN PEDRO ST.

WANTED—GOOD SALES AND REPAIR MAN for furniture store; steady job and good pay; must be good all-around man; no drinker need apply. Address C. box 64, TIMES OFFICE.

WANTED — WE TEACH SHOWCARD WRITING and penmanship (all styles.) Personal instruction. Day and evening classes. (See Inst. adv.) COAST COLLEGE OF LETTERING, 224 S. Spring st. Phone 318.

WANTED — SALESMAN FOR MILL LINE OF fall dry goods, flannels, blankets, etc. Strong side line, direct to retailers in small towns. Send references. F. C. HOLLMANN & CO., Philadelphia, Pa.

WANTED — FURNISH GOODS SALESMAN FOR general department store in country, must have experience in men's wear and furnishings; state salary $15 per week to start. Address B, box 141, TIMES OFFICE.

WANTED—A MIDDLE-AGED MAN FOR GENERAL ranch work, care of team, understand cultivating, irrigating, etc. Permanent position to right man; must be sober and gentlemanly. Phone Blue 17, Burbank. S. FAIRBURN, Burbank, Cal.

WANTED—CLEAN CUT YOUNG MAN, FAMILIAR with autos, with some mechanical knowledge; a position to learn the garage service work. References necessary. Address LD, box 405, TIMES BRANCH OFFICE.

WANTED—"SIX WEEKS" BOOK-KEEPING course prepares you for work. Position $7.50 a week. Address C. box 97, TIMES BRANCH OFFICE. CENTRAL BUSINESS COLLEGE, Chamber Commerce Bldg.

WANTED—YOUNG MAN TO START BUTCHER shop in grocery store. Apply 910 S. OLIVE, Hamburger Lunch Room.

WANTED—A BRICK MASON TO TAKE CONtract of putting in two foundations and laying two chimneys, corner WILCOX AND VARIEL AVES., Hollywood. Apply GEORGE AND WARD BROS., Contractors.

WANTED—EXPERIENCED LAUNDRY MAN, ALso good man for small plant. Also a fine ladies' clothes and flannel washer. Address E, box 113, TIMES OFFICE.

WANTED—MAN TO GRUB OUT GUM TREE FOR me; will pay $1 o'clock Monday morning. 1420 FEDORA ST.

WANTED—GARDENER, FIRST-CLASS GARDENER and houseman, $65 and room; ranch hands, janitors, dishwashers, $30 and board; SWISS AND GERMAN EMPLOYMENT BUREAU, 325 Broadway.

WANTED—LATHER OUT FOR TANK AND BOILER shop work; steady position to right man. Address C, box 172, TIMES OFFICE.

WANTED—PHYSICIAN-SURGEON, REGISTERED; to buy or lease practice; state experience. Address Y, box 26, TIMES OFFICE.

WANTED—YOUNG MAN WITH BICYCLE. GOOD pay, steady position. Apply WESTERN UNION TEL. CO., 610 SOUTH MAIN.

WANTED—EXPERIENCED DRUG PACKER. Apply early Monday morning. WESTERN WHOLESALE DRUG CO., Second and Los Angeles.

WANTED—EXPERIENCED CALLER OUT. NO boozer. 2721 STANFORD AVE., between San Pedro st. and Central.

WANTED—AN ACCOMPANIST IN EXCHANGE for voice lessons, must be first class sight reader, with good technique. Apply Monday, 10-11 only. BLANCHARD HALL.

WANTED—MEN FOR MOTION PICTURES. Don't fail to see special ad under "Instruction" column. ADVANCE FILM COMPANY.

WANTED—DRIVER AND SOLICITOR FOR DYE works; must be a hustler. Call Sunday a.m. or Monday after 4 o'clock. REGAL DYE WORKS, 1127 E. 1st.

WANTED—DRIVER WITH AUTO DELIVERY FOR best selling bakery article. Good proposition for steady man. Phone MAIN 9014, room 1.

WANTED—2 BOYS 16 YEARS OLD. BRYANT UPHOLSTERED FURNITURE CO., 1027 W. Seventh.

WANTED—MAN WITH LIGHT TOURING CAR (no Ford) for hotel bus, $5 per day and commission. Phone HOLLYWOOD 1719 or 3049.

WANTED—BOY WITH WHEEL. LIGHT WORK in grocery. Apply 2402 E. FIRST Monday morning.

WANTED—PRINTER FOR STEADY POSITION. Must be reliable and good workman. Address Z, box 206, TIMES OFFICE.

WANTED—SCHOOLBOY TO WORK FOR ROOM and board before and after school. Prefer one attending High. Call 1015 W. WASHINGTON.

WANTED — YOUNG MEN DESIRING TO PREpare as designers and cutters of ladies' or gents' garments; perfect system, professional course. BOEHNLEIN'S COLLEGE, 315 S. Broadway, third floor. Call and learn terms.

WANTED—GIRL FOR GENERAL HOUSEWORK; 2 in family. $25. Call or phone Monday. 966 E. WILTON PLACE. Phone 74867.

WANTED — STENOGRAPHERS, COUNTY CIVIL service examination May 20. Special classes at MORSE BUSINESS COLLEGE, First and Broadway, 12 to 2, 7 to 9, $2 a week. See instructor, adv.

WANTED—FURNISH GOODS SALESMAN FOR general department store in country, must have experience in men's wear and furnishings; state salary $15 per week to start. Address B, box 141, TIMES OFFICE.

WANTED—A MIDDLE-AGED MAN FOR GENERAL ranch work, care of team, understand cultivating, irrigating, etc. Permanent position to right man; must be sober and gentlemanly. Phone Blue 17, Burbank. S. FAIRBURN, Burbank, Cal.

WANTED—CLEAN CUT YOUNG MAN, FAMILIAR with autos, with some mechanical knowledge; a position to learn the garage service work. References necessary. Address LD, box 405, TIMES BRANCH OFFICE.

WANTED—"SIX WEEKS" BOOK-KEEPING course prepares you for work. Position $7.50 a week. Address C. box 97, TIMES BRANCH OFFICE. CENTRAL BUSINESS COLLEGE, Chamber Commerce Bldg.

WANTED—YOUNG MAN TO START BUTCHER shop in grocery store. Apply 910 S. OLIVE, Hamburger Lunch Room.

WANTED—A BRICK MASON TO TAKE CONtract of putting in two foundations and laying two chimneys, corner WILCOX AND VARIEL AVES., Hollywood. Apply GEORGE AND WARD BROS., Contractors.

WANTED—EXPERIENCED LAUNDRY MAN, ALso good man for small plant. Also a fine ladies' clothes and flannel washer. Address E, box 113, TIMES OFFICE.

WANTED—MAN TO GRUB OUT GUM TREE FOR me; will pay $1 o'clock Monday morning. 1420 FEDORA ST.

WANTED—GARDENER, FIRST-CLASS GARDENER and houseman, $65 and room; ranch hands, janitors, dishwashers, $30 and board; SWISS AND GERMAN EMPLOYMENT BUREAU, 325 Broadway.

WANTED—LATHER OUT FOR TANK AND BOILER shop work; steady position to right man. Address C, box 172, TIMES OFFICE.

WANTED—PHYSICIAN-SURGEON, REGISTERED; to buy or lease practice; state experience. Address Y, box 26, TIMES OFFICE.

WANTED—YOUNG MAN WITH BICYCLE. GOOD pay, steady position. Apply WESTERN UNION TEL. CO., 610 SOUTH MAIN.

WANTED—EXPERIENCED DRUG PACKER. Apply early Monday morning. WESTERN WHOLESALE DRUG CO., Second and Los Angeles.

WANTED—EXPERIENCED CALLER OUT. NO boozer. 2721 STANFORD AVE., between San Pedro st. and Central.

WANTED—AN ACCOMPANIST IN EXCHANGE for voice lessons, must be first class sight reader, with good technique. Apply Monday, 10-11 only. BLANCHARD HALL.

WANTED—MEN FOR MOTION PICTURES. Don't fail to see special ad under "Instruction" column. ADVANCE FILM COMPANY.

WANTED—DRIVER AND SOLICITOR FOR DYE works; must be a hustler. Call Sunday a.m. or Monday after 4 o'clock. REGAL DYE WORKS, 1127 E. 1st.

WANTED—DRIVER WITH AUTO DELIVERY FOR best selling bakery article. Good proposition for steady man. Phone MAIN 9014, room 1.

WANTED—2 BOYS 16 YEARS OLD. BRYANT UPHOLSTERED FURNITURE CO., 1027 W. Seventh.

WANTED—MAN WITH LIGHT TOURING CAR (no Ford) for hotel bus, $5 per day and commission. Phone HOLLYWOOD 1719 or 3049.

WANTED—BOY WITH WHEEL. LIGHT WORK in grocery. Apply 2402 E. FIRST Monday morning.

WANTED—PRINTER FOR STEADY POSITION. Must be reliable and good workman. Address Z, box 206, TIMES OFFICE.

WANTED—SCHOOLBOY TO WORK FOR ROOM and board before and after school. Prefer one attending High. Call 1015 W. WASHINGTON.

WANTED — YOUNG MEN DESIRING TO PREpare as designers and cutters of ladies' or gents' garments; perfect system, professional course. BOEHNLEIN'S COLLEGE, 315 S. Broadway, third floor. Call and learn terms.

WANTED—GIRL FOR GENERAL HOUSEWORK; 2 in family. $25. Call or phone Monday. 966 E. WILTON PLACE. Phone 74867.

WANTED — STENOGRAPHERS, COUNTY CIVIL service examination May 20. Special classes at MORSE BUSINESS COLLEGE, First and Broadway, 12 to 2, 7 to 9, $2 a week. See instructor, adv.

WANTED—SALESMAN FOR MILL LINE OF fall dry goods, flannels, blankets, etc. Strong side line, direct to retailers in small towns. Send references. F. C. HOLLMANN & CO., Philadelphia, Pa.

WANTED —

Classified Liners.

WANTED—
Situations, Male.

Space is not given under this heading to advertisements soliciting business patronage.

WANTED—
ATTENTION COUNTRY MERCHANTS.
A WIDE AWAKE CLEAN CUT MARRIED MAN OF 35 YEARS, ONE WHO HAS PUSH AND ENERGY COMBINED WITH ABILITY WANTS TO LOCATE WITH A GOOD HOUSE. HAVE HAD YEARS OF EXPERIENCE IN SELLING RETAIL MERCHANDISE, BEING STRONG ON MEN'S CLOTHING, FURNISHINGS AND SHOES BUT CAN HANDLE GENERAL MERCHANDISE IN GOOD FARMING COMMUNITY. CAN TRIM AND FAIR AT CARDS. AT PRESENT EMPLOYED BUT WANT CHANGE. BOND FURNISHED AND WOULD INVEST IF PROSPECTS LOOK GOOD. CREDENTIALS GILT EDGE. ADDRESS V2, BOX 28, TIMES OFFICE.

WANTED—EXPERT ACCOUNTANT WHO CAN READ, WRITE AND SPEAK FLUENTLY ENGLISH, GERMAN, SPANISH AND FRENCH, OVER FIFTEEN YEARS' EXPERIENCE IN BUENOS AIRES, EIGHT YEARS IN UNITED STATES AND MEXICO, WANTS POSITION AS MANAGER OR REPRESENTATIVE OF ANY IMPORTANT FIRM DOING EXPORT AND IMPORT EXPERIENCE. A-1 REFERENCES. C. S., 536 WILCOX BLDG., PHONE A5105.

WANTED—HARD TO FIND A GOOD MAN? IF THAT'S YOUR TROUBLE communicate with me. A high grade salesman, manager, executive ability, excellent record. Not looking for quick rich schemes or easy money, but a real job with real results. Best of references. Middle age. Hard work are needed. Would make valuable assistant to overworked employer to assume responsibility. Address K, box 280, TIMES OFFICE.

WANTED—PERMANENT POSITION BY A COMPETENT reliable office man; have been for past 8 years cashier for a Tug Boat Company (towing), including tariff rates, pay rolls, repair bills, etc. Also have a thorough knowledge D. E. book-keeping, some R. R. time-keeping and distribution. Present salary $110. Reference, bond, age 35, married. Address C. C. BLACK, 4073 La Mirada ave., Los Angeles. Phone Holly 2208.

WANTED—SINGLE, MIDDLE-AGED AMERICAN, with A-1 driving experience and good education on small ranch or home place; have had experience in all around ranching, an temperate and painstaking; for good wages will pay the man who will POSITIVELY look at all times to your interest, drop me a line fully explaining situation; would manage ranch; have couple at present. Address A, box 8, TIMES OFFICE.

WANTED—YOUNG MAN, 26, MARRIED, GOOD habits and character, desires garage or machine shop employment. Good book-keeper, penman, typist and correspondent, with some knowledge of mechanical drawing. Willing to work—in office a part of the time where small concern considered; either position. Opportunity to learn considered rather than salary. Address B, box 122, TIMES OFFICE.

WANTED—A YOUNG MAN OF 30, EXtraordinary character and ability, good education, thoroughly practical knowledge of ranch and range conditions in the West and Southwest, desires position as foreman or manager of stock ranch or range where conditions favor a combination investment. R. H. DIEHL, Big Oak Flat, Cal.

WANTED—WELL RECOMMENDED CHAUFFEUR, Japanese, 21, sober, reliable, wants position in family; careful, high class driver, now driving Cadillac eight; have many years' experience high grade car and mechanic; can drive all kind machines; know city and country well. TOM MIGITA. Phone F6718, Main 1947.

WANTED—EXPERIENCED OFFICE MANAGER (33), WITH PROVEN EXECUTIVE ABILITY, THOROUGH DETAIL MAN AND SYSTEMATIZER, desires to make change; can show you ADVERTISING, PURCHASING, CREDITS, COLLECTIONS, ETC. INITIATIVE AND RESOURCEFUL, DESIRES PERMANENT $100 MONTHLY. ADDRESS O, BOX 314, TIMES BRANCH OFFICE.

WANTED—POSITION BY CLEAN, MARRIED MAN, aged 28. Has ten years experience handling trucks, credits, collections, orders and sales with wholesale grocery house; can furnish bond; worth a letter and interview of your time? Results count. Address O, box 426, TIMES BRANCH OFFICE.

WANTED—CHAUFFEUR, RELIABLE, BIG, JAPANESE, DESIRES SITUATION IN PRIVATE FAMILY; CAREFUL DRIVER, GOOD MECHANIC; HAVE FOUR YEARS' EXPERIENCE IN THIS COUNTRY; BEST OF REFERENCES. TOBO, PHONE A4927.

WANTED—YOUNG BUSINESS MAN, PLEASING personality, 10 years owner of well known grocery business, wants connection some good position, trade or outside capacity, grocery business not essential; have executive ability, executive and hustle. No work propositions. Address F, box 2302, TIMES BRANCH OFFICE.

WANTED — POSITION AS PERSONAL SECRETARY by newspaper man with 6 years' experience. College education, 29 years of age. Good references. Address C, box 131, TIMES OFFICE.

WANTED—SALES CORRESPONDENT AND SALESman wishes to connect with live firm. Manufacturing sales experience. Can increase your business by any original sales methods. Address B, box 165, TIMES OFFICE.

WANTED—ACCOUNTANT, AUDITOR, CREDIT man, general business training, 20 years experience, desires position in good mercantile line where conscientious work will be appreciated. Will start at reasonable salary. Address O, box 2, TIMES BRANCH OFFICE.

WANTED—CONCRETE CONSTRUCTION FOREman wants position. Handle building construction, sewer, pipe work, road work, bridge work and all kinds of water work. Ten years experience. Best of references. Address G, box 95 TIMES OFFICE.

WANTED—POSITION WITH CORPORATION OR firm requiring services of young man of executive ability and successful business qualifications. College man educated in law. Good habits, trained mind. Several years experience in office and general business. Best of references on my ability, references and bond. Address O, box 901, TIMES BRANCH OFFICE.

WANTED — CHAUFFEUR, DEPENDABLE JAPanese wants position private family, careful driver, good mechanic; have 3 years' experience in high grade cars. Honest and reliable. Just disengaged. Have best city references. PE614, HOSHIO.

WANTED—COLORED CHAUFFEUR AND MEchanic, just arrived from San Francisco with first-class references; would like position with private family or with garage. Address A, box 8, SAMUEL BURTON, 1551 E. Adams st. Phone SOUTH 7021.

WANTED—CHAUFFEUR, JAPANESE, WISHES position, expert mechanic, 8 years' experience, very careful driver, will take care of car. No bad habits. Street, good English. First-class reference. Address N, box 482, TIMES BRANCH OFFICE.

WANTED—POSITION BY A RESPECTABLE EJdercy gardener. Understands all about how to keep and care for poultry and rabbits. Is a handy man in all kinds of repair work. Looking for a home with small wages. Address N, box 598, TIMES BRANCH OFFICE.

WANTED—POSITION BY YOUNG MAN, SIX years' newspaper experience, editorial and advertising, college graduate. References. Address C, box 130, TIMES OFFICE.

WANTED—SITUATION BY PROFESSIONAL JAPanese chauffeur in private family, recognizes all city and country roads, furnish best references. Phone ex-mascotte, 1180 KUTANI, 2180 New Orleans st. West 28. Home 73508.

WANTED—THOROUGHLY EXPERIENCED STEnographer, office man and assistant book-keeper or desires to connect with good concern. Good correspondent. Address N, box 588, TIMES BRANCH OFFICE.

WANTED—BY ENERGETIC YOUNG MAN POsition as tobacco representative or window dresser, six years' experience with one of the largest firms. Excellent references. 1204 Palmetto st.

WANTED — YOUNG ADVERTISING MANAGER, capable of handling retail advertising in an established business. Experience and local reference required. Address O, box 853, TIMES BRANCH OFFICE.

WANTED—CHAUFFEUR-MECHANIC, JAPANESE, 7 years' experience, Packard, Pierce-Arrow, Cadillac 8 or equivalent wishes position; careful, own repair; can do little other work; best reference. FRANK, 510 Ducommun. Home 22241.

WANTED—POSITION AS CHAUFFEUR, DESIRE responsibility for the right reference; in the city. DRAGIFF, Home; P1740.

WANTED — SITUATION BY A FIRST CLASS book-keeper and office man, rapid on typewriter; city reference. Address K, box 847, TIMES BRANCH OFFICE.

WANTED — ELECTRICIAN, THOROUGHLY qualified in the winding of alternating and direct current machinery, confirmed by local reference, desires a change. Address G, box 116, TIMES OFFICE.

WANTED—MAN WITH ELEVATOR LICENSE wants work for board and room, till 8 a.m. and after 4 p.m., 315 E. FOURTH ST. 44548, Room 81.

WANTED—YOUNG MAN, COLORED, REFERences the best; neither drinks nor smokes; wants situation porter, janitor, housman, gardener, chauffeur, anywhere, immediately; MARCUS CECIL, 215 Wall st.

WANTED—BY YOUNG MAN ATTENDING Y. M. C. A. auto school place in private family to work for board; will be preferably driving and taking care of washing and lawn. Call Y. M. C. A., Auto School, 10822.

WANTED—JAPANESE LONG EXPERIENCE OF economy of kitchen at business house, wants position to take charge or individual job; wages no objection, good references. Address C, box 122, TIMES OFFICE.

WANTED—YOUNG MAN 22; THOROUGH LEGAL education; experienced and efficient in office management; desires salaried position paying fair remuneration. Address O, box 370, TIMES BRANCH OFFICE.

WANTED—HONEST YOUNG JAPANESE BOY wants position as a schoolboy in a small family. ONISHI. Home F9375.

WANTED—YOUNG JAPANESE SCHOOL BOY wants a position in small family. PHONE A4813.

WANTED—POSITION BY EXPERT CHAUFFEUR, just from east. Will drive car for month for room and board to learn California roads. Have highest credentials. BOY, 74904.

WANTED—BY EXPERIENCED COLORED JANitor with references, position in apartment-house. Can do plumbing. Phone SOUTH 3682.

WANTED — SITUATION BY MIDDLE-AGED handyman, city or country. References. Address C, box 200, TIMES OFFICE.

WANTED—POSITION AS ASSISTANT BOOKkeeper and typewriter, can furnish references or bond. GARNER, Wilshire 4917.

WANTED — JAPANESE, TOGO, GARDENER, guaranteed work, day, week. Home 74270. 1659 S. BERENDO ST., city.

WANTED—A WELL-EXPERIENCED AND CAREful driver, sober, reliable and well acquainted with city and county, wishes position as a chauffeur. Call GEORGE, A2502.

WANTED—STRONG BOY WITH MOTORCYCLE wanted work anywhere. 230 Hotel Alan, E. Second st. W. ROBERTSON.

WANTED—SALESMAN WITH MACHINE WANTS work at anything. Phone 70369.

WANTED—
Situations, Male.

Space is not given under this heading to advertisements soliciting business patronage.

WANTED — POSITION DESIRED BY BOOKkeeper, experienced in mercantile business, banking, mining and corporation lines; also occupied positions as stenographer and private secretary. Have first-class references. Address T2, box 297, TIMES BRANCH OFFICE.

WANTED—ARTHUR B. GIBBS WANTS POSITION as chauffeur or motor boat engineer and pilot. An all-around auto and boat mechanic, best references. American, age 35, generally good at any mechanical work. But only good position considered. Address 207 SOUTH HILL ST., Lincoln Hotel.

WANTED—BY GOOD AND SOBER, COMPETENT, all around colored man for private place or hotel, am first-class cook and good about other work and gardener, am handy with carpenter tools and painting, would like place in or out of the city. Address O, box 649, TIMES BRANCH OFFICE.

WANTED—GRADUATE QUEEN'S UNIVERSITY, Kingston, Canada, Superintendent general hospital, 200 beds, desires similar position, or assistant superintendent larger hospital. Best of references. Write M. F. COGLON, M.D., C.M., General Hospital, Kingston, Canada.

WANTED—JAPANESE WANTS POSITION AS GENeral farm help, experience for years on irrigation, pruning, driving teams and garden work. Address R. HAYOOKA, 335 Jackson st., Los Angeles. Home 49413.

WANTED — CHAUFFEUR, JAPANESE, WANTS position in private family, careful driver and expert mechanic; seven years' experience in private and garage; know city and country roads. Furnish best city references. F5068, HARADA.

WANTED — EXPERT ACCOUNTANT, AUDITOR, systematiser, good correspondent, capable, hard worker, of record, resident, desires position with well-established concern. Address box 579, route 11, Los Angeles.

WANTED—YOUNG MAN WITH SOME KNOWledge of book-keeping and typewriting wishes position in good office for the actual business training and $12 per month for six months. PHONE F2634.

WANTED—BY EXPERT WHITE CHAUFFEUR, position with private family; experienced with high class machine, acquainted with highways and camping resorts. No objection to other work. Phone Wilshire 2538. Ask for PAUL.

WANTED—MIDDLE-AGED SINGLE MAN, GOOD character, cheerful, obliging and fairly intelligent, wants work in private place in exchange for good home. Address C, box 200, TIMES OFFICE.

WANTED—MARRIED MAN, EXPERIENCED ORange and walnut rancher, honest, sober and reliable, wants steady place. Good teamster. Handy with tools. Can take charge. Address N, box 586, TIMES BRANCH OFFICE.

WANTED—POSITION BY MAN, 36 YEARS OF age, capable and efficient in any line of work; strictly temperate, best of references as to ability and honesty. Address C, box 180, TIMES OFFICE.

WANTED—POSITION BY GENTS' FURNISHings salesman. Neat appearance, college education. Advertising experience. Selling ability. Address O, box 128, TIMES OFFICE.

WANTED—MAIL ORDER MAN, CATALOGUE compiler, ad writer, also first-class office man, book-keeper and correspondent, seeks position. Will accept moderate salary to start. Address N, box 8, SEND ST.

WANTED—BY MIDDLE-AGED MAN, RELIABLE and industrious, position as caretaker for home in or out of the city; wages secondary. Address W. D. ROGERS, 9061½ S. Main.

WANTED—CHEF (26) SINGLE GERMAN, BEST eastern and western experience, quality cuisine. Desires position, city or country. LIEBL, Hotel Royal, 416 S. Main st.

WANTED—BEAUTIFY THE CITY BY CLEANING up the vacant lots. Don't wait for the city to do it, and charge you for the privilege. Call P. W. STANLEY, South 4131. He's a cleaner.

WANTED—POSITION AS INTERPRETER, SALESman or collector; speaks English and Spanish; acquainted with Spanish trade; good reference. A. C., 1126 Wall st.

WANTED—YOUNG MAN GOING TO SCHOOL wants place to work mornings, evenings and on Saturdays in exchange for board and room. Call 25234, NELSON.

WANTED—IF YOU DESIRE AN EXPERT chauffeur-mechanic, one who can furnish best local references, call 20594, or address 1485 W. 50TH STREET.

WANTED—ONE OR MORE POSITIONS AS JANitors in apartment-houses. Chinese boy applicants. Phone TOM YEE, China 281, 333 Marchessault st.

WANTED — MARRIED MAN WANTS STEADY job on ranch, eastern and California experience; age 32; good steady worker; can handle horses thoroughly. GERTZEN, 5879 Brentwood ave.

WANTED—POSITION FRUIT MAN, EXPERIenced young man, best of local references. Address E, box 278, TIMES OFFICE.

WANTED—CHINESE SCHOOL BOY WANTS work in family. 5104½ NORTH LOS ANGELES ST., Room 12.

WANTED—SITUATION BY CARPENTER WHO can draw your plans, get out your material lists and build your house. Says work; 9 years in Los Angeles. PHONE 61908.

WANTED—POSITION BY MIDDLE-AGED MAN (American) as watchman, gardener, driving auto, delivery truck or wagon, 22 years' experience in and around Los Angeles; best of references. Tel. BROADWAY 4446.

WANTED—YOUNG MAN SEEKING FOR ANY kind of work in the evening will do writing or anything for salary. Address C, box 88, TIMES OFFICE.

WANTED—ATTORNEY, 26, ENERGETIC, AND dependable, five years' experience, open for office. Knowledge of credits and collections. Address B, box 183, TIMES OFFICE.

WANTED—ACCOUNTANT, AUDITOR AND ALLaround office man, age 25, wants position. Can furnish references and bond. E. L. KINNANE, P. O. Box 1314.

WANTED — JAPANESE, FIRST CLASS FANCY cook, situation in private family, experience 19 years. FRANK, 404 E. Third st. F0941.

WANTED—EXPERIENCED JAPANESE CHAUFfeur with best recommendation wants position in family. 20696.

WANTED—YOUNG MAN WANTS WORK AFTER school hours and Saturdays in exchange for room and board. 53491.

WANTED—CHAUFFEUR, EXPERIENCED DRIVER, desires position with private family; no objection to care for horses. Best references. Address B, box 127, TIMES OFFICE.

WANTED—MANY YEARS' EXPERIENCE AT stone, cement and roadwork; understand plans thoroughly. Go anywhere. Address 4506 MOSHER AVE.

WANTED—POSITION AS CARETAKER, APARTments or private residence, by mother and son. Excellent references. Address B, box 125, TIMES OFFICE.

WANTED—GARDENER WANTS POSITION, PRIvate place, life experience, any kind, honest, sober, industrious, references. Address B, box 126, TIMES OFFICE.

WANTED — BOOK-KEEPING BY THE HOUR, week or month. A system that collects delinquent accounts. Prices very reasonable. 114 N. HOPE ST.

WANTED—POSITION BY LICENSED ENGINEER, 15 years' experience, operating steam, gas and engines, steam fitter and general repair man. PHONE 79487.

WANTED—HAVE NEW 1916 FORD TOURING car. Want job for myself and machine. References as to honesty and ability. HOLLYWOOD 70369.

WANTED—EXPERIENCED ORCHARDIST, MIDdle-aged, wants position as caretaker or work on small ranch; first-class reference. Address C, box 191, TIMES OFFICE.

WANTED—YOUNG MAN AS CHAUFFEUR, JUST finished course in motor and driving. Best references. Moderate salary. Address C, box 104, TIMES OFFICE.

WANTED—JAPANESE SCHOOL BOY WISHES situation as plain cook, attends school from 9 until 3. 223 S. HILL ST. K. Kay.

WANTED—BY EXPERIENCED MINER TO WORK in small mine or go prospecting. Address C, box 121, TIMES OFFICE.

WANTED—POSITION BY EXPERIENCED GARdener, understands care of autos, etc. wages moderate. Address O, box 407, TIMES BRANCH OFFICE.

WANTED—BY A SOBER YOUNG MAN, WORK AT gardening, chores, also understand care and driving of autos. Address O, box 402, TIMES BRANCH OFFICE.

WANTED—POSITION, AGE 24, UNDERSTAND automobiles, farming and clerical work, several years' office experience. Will leave city. Address N, box 515, TIMES BRANCH OFFICE.

WANTED—JAPANESE BOY WANTS POSITION in private family as cook, housework. Have good experience. Address B, box 110, TIMES OFFICE.

WANTED—SITUATION, TRAINED BUILDING estimator, a result getter. JOE, 640 SOUTH BOYLE. Phone evenings Main 4410.

WANTED—SITUATION, CARPENTER, GOOD ALL round American mechanic. Phone day or evening MAIN 4410.

WANTED—BOOK-KEEPER AND TIPIST DEsires change work. Capable of handling correspondence. Willing to work in shop part of time. Address B, box 182, TIMES OFFICE.

WANTED—CLERICAL WORK SPARE TIME BY expert book-keeper; satisfaction guaranteed. Call after 6 p.m. MAIN 2295, apartment 52.

WANTED—POSITION BY YOUNG MARRIED MAN, experienced in driving truck, touring car, some clerical experience, willing worker, will leave city. Address B, box 190, TIMES OFFICE.

WANTED — CHAUFFEUR-MECHANIC, EXPERT driver, desires position with private family. Phone 62280. BODERICK.

WANTED—JOB AS HELPER ON TRUCK OR any other kind of work. Can furnish reference. 642 KOHLER ST., or phone Broadway 4708.

WANTED—MAN, 30 YEARS, SLIGHTLY LAME, wants steady position as general helper on a ranch. Small wages and found. Address 432 W. 30TH ST., Los Angeles.

WANTED—MAN WITH SIX YEARS' EXPERIence as manager and steward of large club in eastern city, wishes to connect as manager in hotel, club or restaurant in Los Angeles. Address C, box 291, TIMES OFFICE.

WANTED—YOUNG MAN WANTS WORK PAINTing, three years' experience; also handy with tools. Address C, box 259, TIMES OFFICE.

WANTED—POSITION AS GARDENER AND ALLround man, handy with tools, references. ERICKSON, 716 S. Hope st.

WANTED—YOUNG MAN, 17, MECHANICALLY inclined, but willing to do any kind of work. Address C, box 159, TIMES OFFICE.

WANTED—POSITION CHAUFFEUR, WILLING and reliable. Best of references. Address B, box 372, TIMES OFFICE.

WANTED—BY STRICTLY HIGH-GRADE AUTO, electrical and mechanical man, a position that requires a knowledge of any and all autos and their troubles. Has complete set of tools and test instruments. Address P, box 328, TIMES BRANCH OFFICE.

WANTED—REFINED, EDUCATED MAN OF good habits wants choice room in private home with cultured people where surroundings will be congenial. Would like breakfast. Prefers Wilshire district, but would go to Hollywood. Address P, box 2202, TIMES BRANCH OFFICE.

WANTED—POSITION BY EXPERIENCED WAITER, CAPABLE TO TAKE CHARGE IN ROADHOUSE OR RESORT. ADDRESS B, BOX 197, TIMES OFFICE.

WANTED — JAPANESE EXPERT COOK WANTS position in private family, good experience, many years; have good references. Address F, MAKA, 605½ W. Sixth st. Phone F2315.

WANTED—POSITION EXPERIENCED CHAUFfeur, good education. Private family preferred. Address N, box 565, TIMES BRANCH OFFICE.

WANTED—IF YOU WANT REAL SATISFACTION caring for your lawn or wish beauty around the garden for very reasonable price, A-1 reference. Call 557855—2020 GRAND VIEW.

WANTED—POSITION AS VALET, BUTLER OR general house man by bright young Japanese. Well educated, good character. Address BABB TANAKA, 936 Wall st. Phone F1053.

WANTED—YOUNG MAN, AGE 29, ATTENDING college, desires employment for Saturday with any reliable firm in the city. Phone F2634 or MAIN 2811.

WANTED — BY A FIRST-CLASS CARPENTER foreman, up to date, fast and not afraid of work, 15 years' Los Angeles experience, best of reference. Address B, box 59, TIMES BRANCH OFFICE.

WANTED—POSITION BY FIRST CLASS BREAD and pastry baker; best of recommendations, by about the first of June. Address C, box 62, TIMES OFFICE.

WANTED—A FIRST CLASS A-1 ALL AROUND hustler; have my own tools; willing; seek a steady situation, Strictly sober, reliable and steady. 614 EAST FIFTH ST. H. W.

WANTED — RELIABLE AND COMPETENT young man wants day's work at house cleaning and window washing, rug cleaning and gardening. SOUTH 4038W.

WANTED—POSITION GROCERY CLERK, EXperienced young man, quick worker, local and eastern references. Address B, box 277, TIMES OFFICE.

WANTED—SITUATION BY FIRST-CLASS CARpenter and cabinet maker. Long experience. Make number 5118 Alvarado st. Phone 558816.

WANTED—SITUATION, FIRST CLASS PAINTER and finisher, furniture or cabinet, married; must have work. Address C, box 66, Gardena.

WANTED — POSITION AS RANCH FOREMAN, familiar with all details of grain, alfalfa and stock raising; an energetic, accomplish best of results. Excellent references. Address B, box 296, TIMES OFFICE.

WANTED—POSITION BY GARDENER, PRIVATE family, first-class city references. Address C, box 66, Gardena.

WANTED—POSITION BY RELIABLE YOUNG KOrean, janitor in apartment or private place; excellent worker and have best references. Address SUNG, 2 Olive court, city.

WANTED—SITUATION BY LICENSED CHAUFfeur, 3 years' experience; no bad habits; married; age 33; moderate salary; not afraid of a little extra work. 21012.

WANTED—
Experienced Japanese, position as waiter or cook, housework, in a small family. KUBO, 608½ W. Sixth. Phone F2315.

WANTED—JAPANESE EXPERT COOK WANTS POsition in cafe, meat and pastry excellent; have good references. Phone F. MAKA, 605½ W. Sixth st. Phone F2315.

WANTED—POSITION AS BRICKLAYER, CEMENT finisher, cobblestone, plasterer. Will go anywhere. Phone wages. Address B, box 274, TIMES OFFICE.

WANTED—YOUNG MAN, JAPANESE CHAUFfeur, wishes position, many years' good experience, and very careful driver and belong clean home or ranch. HENRY, Phone 572897.

WANTED—POSITION BY EXPERT BOOK-KEEPer, stenographer, experienced in heavy corporation accounting. Can take full charge. Box 85, SANTA MONICA.

WANTED—BY MECHANICAL ELECTRICAL EXpert, 5 years in consulting office, will sell machinery or electric line. Dodge car. Address A, box 165, TIMES OFFICE.

WANTED—GARDENER WITH PRACTICAL EXPEperience, landscape, lawn, flowers, shrubs, fruit trees, city references. Address GARDENER, 711 ALVARADO ST.

WANTED—POSITION AS CHAUFFEUR BY SINgle man. Careful and experienced driver and mechanic. Local references. Address N, box 587, TIMES BRANCH OFFICE.

WANTED — CHAUFFEUR, AGE 30, EXPERT, careful driver, strictly temperate; well educated, best of references. Address C, box 219, TIMES OFFICE.

WANTED—POSITION AS WORKING MANAGER of alfalfa and orchard place. Prefer poultry also. Can furnish best of references. Address box 372, TIMES BRANCH, Long Beach.

WANTED — SITUATION AS BOOK-KEEPER, stenographer, or general office man; age 27; eight years' experience. References. SOUTH 4038W.

WANTED—WORK ON RANCH BY COMPETENT land man, prefer fruit. C. W. COOK, 1349 W. 94th st. Phone Vermont 1435.

WANTED—HOUSE MAN, CITY OR COUNTRY, by reliable man. Address A. B., 236 N. GRAND AVE. Apartment B.

WANTED—FIRST-CLASS PAINTER WITH OWN tools wants painting, Snap for someone. SDWY. 5544.

WANTED—POSITION AS GARDENER OR JANitor, best of reference. Address O, box 570, TIMES BRANCH OFFICE.

WANTED—TWO YOUNG MEN WOULD LIKE JOB with opportunity for advancement. Address C, box 11, TIMES OFFICE.

WANTED—COLORED MAN WANTS POSITION AS chauffeur, day, week or month. Best of city references. TELEPHONE 77230.

WANTED—POSITION AS NIGHT WATCHMAN BY reliable, strictly sober man, good penman. HOME 26543.

WANTED—SITUATION BY CHINESE AS FIRSTclass cook for family. MOOM TAN, P.O. Box 2540, L. A.

WANTED—EXPERIENCED PHARMACIST DEsires position in drug store, laboratory, etc. Address C, box 108, TIMES OFFICE.

WANTED—A CAPABLE MAN WITH 5-PASSENGER touring car wants work. Address B, box 5, TIMES OFFICE.

WANTED—POSITION AS SALESMAN, SEVERAL years' experience, have car. Address W, box 182, TIMES OFFICE.

WANTED — MAN WITH AUTO WISHES COLlecting or light delivering or something to help pay for machine; has considerable spare time. Address E, box 188, TIMES OFFICE.

WANTED—ELDERLY MAN WANTS HOUSE, kitchen or garden work, small wages. B. HILL, 583 San Pedro st.

WANTED—YOUNG MAN WANTS POSITION AS ranch cook, either California or Arizona. Address TX, box 459, TIMES BRANCH OFFICE.

WANTED — ROUGH CARPENTERING, CEMENT or any kind of laboring work. Address CHAS. TROWBRIDGE, 5932 West 54th st. Vermont 1171.

WANTED—GOOD EXPERIENCED PASTRY AND cake baker wants position. Address N, box 590, TIMES BRANCH OFFICE.

WANTED—POSITION AS BAKER, SEVEN YEARS experience. Cakes or breads. Call BROADWAY 6305.

WANTED—WORK CLEANING HOUSES, YARDS and lots. Cheap. F2438.

WANTED—CHAUFFEUR PRIVATE, TEN YEARS' garage experience. Must work, any wage. MONTGOMERY, Broadway 5997.

WANTED — NURSE WITH HOSPITAL TRAINING for infants wishes position; reference. Wages $40. PETERSON, 1053 Denver ave.

WANTED—GOOD CHAUFFEUR WOULD LIKE TO drive to Kansas City for expenses; will give references. PHONE 21688.

WANTED—POSITION AS ELEVATOR OPERATOR by a Japanese boy; good recommendation. BEN NISHIKAWA, 225 Bord st. Phone A8726.

WANTED—BOY 18 WANTS LEARN JEWELRY REpairing work for small wages, preferred. WILshire 6169.

WANTED — BY COMPETENT CHAUFFEUR, gardener, butler, janitor, ranch hand, (Swedish.) Phone A2626—MAIN 1066.

WANTED—BY GOOD CHINESE YOUNG MAN, wants first-class apartment-house work. Address C, box 133, TIMES OFFICE.

WANTED — YOUNG COLORED MAN WOULD like job as chauffeur, am all -around man. Phone MAIN 4210.

WANTED — YOUNG MAN (LAME,) 35, EXPERIenced night clerk, licensed elevator, or anything; references. Address B, box 248, TIMES OFFICE.

WANTED — EXPERIENCED, RELIABLE MEchanic in paper-hanging, decorating and tinting, who is able to take charge of high-class work, wants employment; artistic results at minimum cost. SOUTH 5527-W.

WANTED—EXPERT JAPANESE WATCHMAKER, position. Address C, box 135, TIMES OFFICE.

WANTED—BAKER, FIRST-CLASS BREAD AND pastry, reliable, sober. KISTNER, 911 Diamond st. Home F7590.

WANTED—MIDDLE-AGED MAN, WANTS WORK at any kind; used to kitchen work. C. B. HOWE, 218 W. Second st.

WANTED—FIRST-CLASS JAPANESE COOK, POSition in restaurant, cafeteria or hotel. KINO, A2548.

WANTED—CARPENTER WORK BY GOOD FAST man. Can take charge. PHONE 28460.

WANTED—
Situations, Male.

Space is not given under this heading to advertisements soliciting business patronage.

WANTED—POSITION BY FIRST-CLASS JAPANese gardener; can drive any car well; speaks good English. MISTU, A9404.

WANTED—JAPANESE PHOTOGRAPHER WANTS position in studio, has experience more than 20 years. Address C, box 154, TIMES OFFICE.

WANTED—PRESSMAN, CYLINDER OR PLATEN, wants charge of pressroom, beach preferred. Address O, box 589, TIMES BRANCH OFFICE.

WANTED — VERDE STRING QUARTETTE DEsires engagements, first class music; terms reasonable. Call violinist, BROADWAY 5504.

WANTED—EXPERIENCED FILIPINO HOUSE boy, pantry boy or porter work. PHONE 11141, MAIN 202.

WANTED—RUGS, CARPET, VACANT LOT AND general housecleaning. Please give us a trial; job work. Phone WILSHIRE 5085.

WANTED—STRONG JAPANESE WANTS POSItion in stable or garage. CHARLIES, 726 West Third st.

WANTED—BY EXPERIENCED PANTRY MAN, cook and waiter. Hotel or cafe. Address B, box 70, TIMES OFFICE.

WANTED—ONE MORE LAWN TO CARE FOR IN Wilshire district, by experienced gardener. Address NELSON, 429 PARK VIEW ST.

WANTED—ACCOUNTANT, HIGH GRADE, DEsires connection. Open for good proposition. No agents. Telephone 29111, for interview.

WANTED—EXPERIENCED ORCHARD MAN, SINgle, wants steady job on small ranch. A-1 references. Address C, box 277, TIMES OFFICE.

WANTED — BUTLER, WELL RECOMMENDED AND EXPERIENCED. PHONE 24909.

WANTED—SITUATION BY PLUMBER, WAGES $3 day. Phone WEST 5224 or 21689.

EMPLOYMENT—
Agencies.

WANTED—SECURITY EMPLOYMENT SERVICE, 317 Fay Bldg., 3rd and Hill sts.
Cook and general, 2 adults, $40; cook and general, 2 adults, 1 child, $40; 2 adults, German girl preferred, $35; 4 adults, 1 child, keeps nurse, $35; 2 adults, $35; nearly 100 good places to select from, $20 to $40.

WANTED—THE PACIFIC
JAPANESE A. A. A. EMPLOYMENT AGENCY,
440 S. OLIVE ST., LOS ANGELES.
PHONES: F1078. MAIN 1714.

WANTED—JAPANESE EMPLOYMENT AGENCY help furnished. CENTRAL AGENCY. Main 2924. F2920. 124½ S. Third st.

WANTED—RELIABLE COLORED HELP. Central ave. Employment Agency, 1013½ CENTRAL AVE. Home 25848. Broadway 7276.

WANTED—
Situations, Female.

Space is not given under this heading to advertisements soliciting business patronage.

WANTED—POSITION AS HOUSEKEEPER FOR one or two persons, or charge of rooming-house by unincumbered Mason's widow, 35 years of age. Excellent housekeeper. City or country. Good home wanted. Moderate salary. Address F, box 329, TIMES BRANCH OFFICE.

WANTED—MIDDLE-AGED LADY WOULD LIKE position as housekeeper for man with family. Willing to assist with family sewing. Wages reasonable. Country preferred. Address Miss WATKINS, 324 De la Vina st., Santa Barbara, Cal.

WANTED—EXPERIENCED YOUNG LADY BOOKkeeper and cashier desires position. Fine penman, quick and accurate at figures. No objection to country. A-1 references. Phone BROADWAY 1485. 212 S. FLOWER ST.

WANTED—EXPERIENCED, REFINED WOMAN, going East in June, will chaperon or assume charge of person for part expense. Exceptional references. WOMEN'S SOCIAL SERVICE, San Diego.

WANTED—COPYING TO DO, PREFERABLY AT home, manuscripts, photoplays, circular letters, addressing envelopes, by neat, accurate typist, very reasonable. Will call for and deliver. SOUTH 6803W.

WANTED—THOROUGHLY EXPERIENCED AND competent woman wishes position as housekeeper, hotel or apartment. Can take full charge. Highest references. Address B, box 255, TIMES OFFICE.

WANTED—LADY EMPLOYED PART OF DAY wants clerking, lunch counter work or sewing; can operate power machine; wash dishes; anything considered. Local references. Address O, box 371, TIMES BRANCH OFFICE.

WANTED—2 SCANDINAVIAN GIRLS WANT POSition, cooking or general housework, wages $40 to $45. Best references; will go out of city. Call Monday afternoon, 1208 W. 10TH ST.

WANTED—REFINED WOMAN WISHES POSITION as companion to elderly person or as companion nurse to semi-invalid. Medical graduate Chautauqua School of Nursing; references. Address O, box 512, TIMES BRANCH OFFICE.

WANTED—POSITION BY YOUNG LADY STENOGrapher and general office assistant; 4 years' experience, moderate salary. Phone VERMONT 4240.

WANTED—STENOGRAPHER, YOUNG LADY, first class mining stenographer, experience in Alaska and Nevada, etc., wants position in good office. Address B, box 88, TIMES OFFICE.

WANTED—CHAMBER WORK DAY'S WORK, laundress or house cleaning, by colored woman of good qualifications. Best references. 268 AVENUE 20, North. Phone East 8803.

WANTED—REFINED BUSINESS WOMAN DEsires management of first class apartment-house. Five years of experience. Highest references. Monrovi. MAIN 8608.

WANTED—MOTHER AND DAUGHTER WANT position to take charge of apartment-house at beach or out of town. Address N, box 543, TIMES BRANCH OFFICE.

WANTED—AN EXPERIENCED GERMAN GIRL wants general housework. Will do plain sewing. Best references. Have been at last place three years. Wages $35 to $40. PHONE 72021.

WANTED—POSITION IN GENTLEMAN'S HOME as housekeeper, in or near Los Angeles. Am first-class cook. Can give best of references. Phone WILSHIRE 79, HOME 10193.

WANTED—WIDOW, 30, POSITION AS MANAGing housekeeper for apartment hotel or private parties. Excellent references furnished. Address B, box 276, TIMES OFFICE.

WANTED—MILLINERY TRIMMER WITH MANaging and selling ability, accustomed to first class trade. Will go out of city. Address C, box 48, TIMES OFFICE.

WANTED—BY PRACTICAL NURSE, WOULD care for invalid and do light housework. Moderate compensation, good reader. Phone SOUTH 5787-W.

WANTED—RESPONSIBLE POSITION BY EXPEriened school teacher in an institution. Can take full charge. $75 to $100 month. Address B, box 254, TIMES OFFICE.

WANTED—REFINED YOUNG LADY, 22 YEARS, desires position as child's nurse, one or two. Musical talent. Good references. Wages $35. Address F, box 314, TIMES BRANCH OFFICE.

WANTED—SEWING BY DAY. TAILORED OR fancy, good lines, perfect fit or will teach you to cut, fit, drape and be own dressmaker. MAIN 3542; 51445.

WANTED — WHITE LADY WANTS LAUNDRY work, baby clothes and fine clothes a specialty. PHONE 22798. Called for and delivered.

WANTED—DRESSMAKER WITH EXPERIENCE in New York and here, cut by actual measurement, make-overs, street and evening costumes, specialty, $3.00 day. MAIN 2002. 642201.

WANTED WOMAN, HOUSEKEEPER FOR small family, plain cook, light work, father and two boys, no objection to child. Speak French or Spanish. J. R. MONLON, Palms, Cal.

WANTED—TYPEWRITING AND STENOGRAPHIC work to do at home or office. Cheap rates, excellent work. Address C, box 2256, TIMES OFFICE.

WANTED—POSITION AS STENOGRAPHER, ASsistant book-keeper or general office work; 6 years' experience; references. Address C, box 151, TIMES OFFICE.

WANTED—SITUATION, COLORED GIRL TO work mornings or afternoons, or general housework for small adults. Will go to beach. C99 references. MAIN 1621.

WANTED—YOUNG SP

Classified Liners.

WANTED—CARPENTERING—Painting, Paper Hanging, Tinting.

WANTED — CARPENTER WORK, PLUMBING, electrical work, bricklaying, cement work, plastering and calcimining or tinting; building to be erected; will furnish material and give about cash, balance easy. Los Angeles or beach lots, ranging from $200 to $500 in value. Address V, box 411, TIMES, BRANCH OFFICE.

WANTED—HAVE YOUR OLD PAINTED FLOORS GRAINED AND VARNISHED OAK. Almost cheap as paint. Wear indefinitely. New systems. Estimates painting, tinting, etc., cheerfully given. Call evenings, 39 INTER. F2393. Main 6064.

WANTED—WALL PAPER-200, PAINTING, PLASTERING, tinting; experts on hardwood floors a specialty. Price right. Side free. MAIN 3; F2626; RES., 29747.

TINTING ALL ORDINARY SIZE ROOMS, $2.50. Good work and material. Painting and enameling very reasonable. Call HOME 52391; MAIN 9094.

WANTED—PAINTERS.

—Five garages; please that I will exchange for house; building. Phone 8-7th 30831, or call 1084 S. LOS ANGELES ST.

WANTED—TO FIGURE YOUR BUNGALOW, GARage, flats or alterations, lowest estimates, good work, best materials, plans free, loans secured. FREMONT 8000 or F2000.

WANTED—HIGH-CLASS PAINTING, ENAMELing, tinting and paperhanging; best reference; prices reasonable; all work guaranteed. Call 5464.

WANTED—PAINTING, TINTING, PAPERHANGing. Dependable work always. MAIN 940. HOME 52204. Room 20.

WANTED—PAINTING, PAPERHANGING, TINTing, plastering, day or contract prices, as low as possible; good workmanship. A. SCHAPPER, Boyle 2304.

WANTED — PAINTING, TINTING, PAPERhanging, best materials, best workmanship; work guaranteed. GOODWIN, F3115—7384, South 8.

WANTED — PAINTING OR CARPENTER WORK, must have work, at work at your figure. PHONE 10699.

WANTED—BY MEMBER OF MASTER PAINTERS' Assn., painting, tinting, paperhanging, graining, interior decorating, work personally attended to. Phones 590238, WILSHIRE 1450.

WANTED—CARPENTER WORK, ANYTHING, ANYwhere, contract or labor. First-class, all around man. Phone BOYLE 6115.

WANTED—PAINTING, TINTING, DECORATING, best guaranteed work for lowest prices; many references. GABVANZA, 125.

WANTED—PORTION STONEMASON, BRICKlayer, by day or contract. Reasonable wages. Address R, box 113, TIMES OFFICE.

WANTED—POSITION AS CEMENT FINISHER, plasterer, by day contract. Reasonable wage. Address P, box 509, TIMES OFFICE.

WANTED—IF YOU WANT A GOOD GENERAL roofer call on F. MAGG, South 6792.

WANTED—PAINTING, TINTING, PAPER HANGing, work guaranteed. Phone WEST 3495.

WANTED—PAINTING, TINTING, PAPERING, good work guaranteed. BROADWAY 507. F1844.

WANTED— Partners.

WANTED—PARTNER WITH $1300 TO ADD TO $1700 MONEY. GIVE SALARY FOR SERVICES AND HALF INTEREST IN A STRAIGHT, CLEAN BUSINESS TO REFINING. WANT PARTNER WHO CAN HELP BUILD UP A PERMANENT BUSINESS; PROFITS GOOD, SUCCESS CERTAIN. ROOM 206, PICKWICK APARTMENTS, 833 GRAND AVE.

WANTED—RELIABLE AND SUCCESSFUL MANufacturer of ladies' garments established in Los Angeles, desiring additional capital to extend business, will interest manufacturer, milliner sales in profits, etc., wants to interest man with $50,000 to $50,000 in partnership arrangements; investigation solicited; can be explained in interview. Strictly legitimate. Bank references exchanged. Phone A6280, MAIN 5418, for appointment.

WANTED—PARTNER TO TAKE HALF INTEREST IN ONE OF THE BEST PROPOSITIONS ON THE COAST, AND ONE THAT WILL BEAR THE CLOSEST INVESTIGATION. YOU HANDLE YOUR OWN MONEY. I HAVE RESIDENCE. DON'T WANT A GOOD PROPOSITION INVESTIGATE BUT I HAVE NO TIME FOR CURIOSITY SEEKERS. ADDRESS S, BOX 502, TIMES OFFICE.

WANTED—A RELIABLE, INDUSTRIOUS LADY wants partner some cash money for easy-by attractive canyon camping country club. I have nearly everything for complete outfit and thorough investigation; one trip will convince you; have automobile and everyone out. Address Y2, box 27, TIMES OFFICE.

WANTED—PARTNER, LADY OR GENT, WITH capital to buy first-class established business in fine paying line; no experience required, travel some, steady employment. Address box 666, TIMES OFFICE, Pasadena.

WANTED—THIS IS ONE GRAND CHANCE. WANT a partner with a thousand or more in a business that pays 80 per cent. Address C, box 170, TIMES OFFICE.

WANTED—PARTNER, LADY OR GENTLEMAN, $1800 required; can devote 3 months; big business. Address C, box 127, TIMES OFFICE.

WANTED—PARTNER WITH $500 TO OPEN A motion-picture film laboratory. Experience not necessary, but must be a business man. Address F, box 130, TIMES OFFICE.

WANTED—PARTNER AT ONCE, WITH $200 OR $400, for marine act on state; no experience necessary; paying from $65 to $125 a week. Can start with things immediately. Call Sunday, 1171 E. 48TH ST.

WANTED—FIRST-CLASS REPAIR MAN WHO CAN take full charge of shop in an established garage, one who has a line on some good car, can secure the right party a good proposition. Address O, box 804, TIMES BRANCH OFFICE.

WANTED—I WANT A PARTNER WITH $2000 who can put in his time as partner or poultry ranch on a large scale near Los Angeles. Address R, box 256, TIMES OFFICE.

WANTED—PARTNER WITH $100 IN CASH TO invest with services in a rooming and boarding house. PHONE 21128.

WANTED—RARE SPLENDID PROPOSITION FOR some one to invest with some cash. Address O, box 688, TIMES BRANCH OFFICE.

WANTED—CLEAR-HEADED, CONSERVATIVE partner, cash to match mine in good moneymaking proposition impossible to lose. 5416 GREENWOOD AVE., city.

WANTED — PARTNER FOR BUSY DOWNTOWN restaurant; one capable of taking care of register and front end; good business opportunity. Address B, box 240, TIMES OFFICE.

WANTED—PARTNER, EITHER LADY OR GENtleman, to go in A-1 financial proposition. Active participation preferred. Particulars, Phone 54262 or MAIN 6607.

WANTED—MINING PARTNER WITH SOME MONey to open up mine heretofore developed; will give one-half interest. Apply at 429 W. SECOND ST., ask for J. C. Hayes.

WANTED—MAN WITH $150 AS PARTNER IN quick money making business. A chance to double your money in one week. Main 70. 204 MANTLE PLACE. Room 38.

WANTED—PARTNER, OFFICE MAN FOR SECretary two new companies, and assist in established mining, realty and promotion business; must invest hundred; reasonable. Address B, box 15, TIMES OFFICE.

WANTED—RELIABLE GENTLEMAN GOING prospecting for tungsten near by wants desirable congenial gentleman with auto, to share expenses and profits; profitable outing. Address P, box 812, TIMES BRANCH OFFICE.

WANTED—PARTNER WITH $500 FOR APAIRY. Have a good proposition with complete outfit. First class location. Investigate with expectation of buying. Address FRED DOMINICK, Acton, Cal.

WANTED—RELIABLE PARTNER TO INVEST about $300, from expert in most certain moneymaking proposition; references exchanged; investigate and convince you. Address Y2, box 27, TIMES OFFICE.

WANTED—PARTNER, LADY OR GENT, WITH capital to buy first-class established business in fine paying line; no experience required, travel some, steady employment. Address box 666, TIMES OFFICE, Pasadena.

WANTED—THIS IS ONE GRAND CHANCE. WANT a partner with a thousand or more in a business that pays 80 per cent. Address C, box 170, TIMES OFFICE.

WANTED—TWO PRACTICAL AND REPUTABLE men, need investment with capital in small chemical manufacturing concern. Exceptional opportunity for energetic man to become associated with us; large profits; making plant ready; staple products for cash. Address O, box 978, TIMES BRANCH OFFICE.

WANTED—A PARTNER, MAN OR WOMAN, WITH $1000 CASH AND SERVICES AS A GROCERY CLERK. CALL AT 1000 E. 41ST ST. AFTER THE DETAILS OF THE OFFER AND THIS CARD. FOR INTERVIEW ADDRESS B, BOX 40, TIMES OFFICE.

WANTED—HAVE INVENTED AN AUTOMOBILE accessory that is an absolute necessity. Can be installed in one hour on any machine. My model is ready but the basic principle is there. Will sell or manufacture with capital. H. A. CURTIS, Box 241, Inglewood, Cal.

WANTED—PARTNER TO JOIN ME IN BUYING my partner's share in cafe business; will guarantee to make $400 per month; only cafe of kind in town. $1500 will handle. No experience necessary. Reference exchanged. Address O, box 545, TIMES BRANCH OFFICE.

WANTED—A PARTNER, BY AN EXPERT HATter and furnisher, in all the branches; have tools and strictly sober and reliable and a steady money-making proposition for the right party; hundred hundred required; must be sober. 614 E. 57TH ST. H. W.

WANTED—PARTNERSHIP IN LIGHT MANUFacturing plant. Unable to run office and. Product in good demand. Machinery and stock. Investigate; prospects for profits; will require $2000 required. Address C, box 207, TIMES OFFICE.

WANTED—HIGH-CLASS, MALE OR FEMALE partner, $10,000 investment. Advertisement experience desirable, but not absolutely necessary. Exceptional opportunity for permanent position. Address B, box 1095, Ocean Park.

WANTED—PARTNER WITH $500; MUST BE sober, upright and temperate and a lover of straw. For the right party a great opportunity. Address MULLIGN TRADING, General Delivery, Ontario.

WANTED—PARTNER FOR HALF-INTEREST IN established nursery business; experience not necessary, but must be steady; pleasant occupation for some reliable party. Address TC, box 70, TIMES BRANCH OFFICE.

WANTED—PARTNERSHIP IN ESTABLISHED business, will invest few hundred dollars; open to substantial proposition by reliable parties; must be responsible. State full particulars. Address TB, box 267, TIMES BRANCH OFFICE.

WANTED—PARTNER, EITHER LADY OR GENtleman, to go in A-1 financial proposition. Active participation preferred. Particulars, Phone 54262 or MAIN 6607.

WANTED—MINING PARTNER WITH SOME MONey to open up mine heretofore developed; will give one-half interest. Apply at 429 W. SECOND ST., ask for J. C. Hayes.

WANTED—MAN WITH $150 AS PARTNER IN quick money making business. A chance to double your money in one week. Main 70. 204 MANTLE PLACE. Room 38.

WANTED—PARTNER, OFFICE MAN FOR SECretary two new companies, and assist in established mining, realty and promotion business; must invest hundred; reasonable. Address B, box 15, TIMES OFFICE.

WANTED—RELIABLE GENTLEMAN GOING prospecting for tungsten near by wants desirable congenial gentleman with auto, to share expenses and profits; profitable outing. Address P, box 812, TIMES BRANCH OFFICE.

WANTED—PARTNER WITH $500 FOR APAIRY. Have a good proposition with complete outfit. First class location. Investigate with expectation of buying. Address FRED DOMINICK, Acton, Cal.

WANTED—A RELIABLE, INDUSTRIOUS LADY wants partner some cash money for easy-by attractive canyon camping country club. I have nearly everything for complete outfit and thorough investigation; one trip will convince you; have automobile and everyone out

...ssified Liners.

...Business, Real Estate.

...

...

...

Classified Liners.

TO LET—
Furnished Flats.

TO LET—THREE-ROOM FURNISHED FLAT, $20; modern, telephone, near Watts line. 1721 EAST TWENTY-FIRST ST.

TO LET—$22.50 AND $25, FOUR-ROOM FLATS, strictly modern, newly furnished, never been used. Free telephone. 77152; WEST 1372.

TO LET—VERY CHOICE 4-ROOM ELEGANTLY furnished flat, fine location, special rent, $30. Best value in city. 1522 W. 27TH ST.

TO LET—VERY NICELY FURNISHED FLAT, large living room, modern, desirable neighborhood, no children, $32.50. 2720 W. 9TH ST.

TO LET—NEWLY FURNISHED ATTRACTIVE 4-room flat, close in, car line. 1232 W. NINTH ST. 52472.

TO LET—NEW THREE-ROOM FLAT, DRESSING-room, two beds, nicely furnished. Garage. 1936 TOBERMAN.

TO LET—MODERN NEWLY FURNISHED 4 room flat, desirable location, rent free to Jan 1, $20. 1 BONNIE BRAE.

TO LET—UPPER FLAT, SUNNY AND ATTRACTIVE, $25. 1027 30TH. Good location, best car service. Furnished complete, $20.

TO LET—ONLY $32.50, BEAUTIFUL 6-ROOM flat, oak and mahogany furniture, Axminster rugs, built-in effects, a bargain. SOUTH. 7502.

TO LET—BEAUTIFUL 3-ROOM FLAT, NICELY furnished, 4 dressing rooms, 3 beds, garage. 1442 W. 23RD.

TO LET—DESIRABLE MODERN COTTAGE FLAT, 3 rooms, 2 beds, bath, walking distance, reasonable. 1030 S. GIRARD.

TO LET—SMALL FURNISHED FLAT, $12. GAS, electricity, good sewing machine included. 122 WITMER. Phone 53672.

TO LET—FURNISHED COTTAGE FLAT, GAS, electricity, bath, sleeping porch. Was $25, now $18. 231 E. 21ST ST.

TO LET—FLAT OF 4 OR 5 ROOMS, FURnished, with or without garage, $18 to $22.50 per month. 1810 W. 30TH ST. Grand ave. car.

TO LET—3-ROOM FURNISHED FLAT, FINE view and location close-in, garage, $12. WILSHIRE 2440. 24015.

TO LET—COMPLETELY FURNISHED THREE room corner flat. Two double beds $20. 2923 BUDDING AVE., corner 24th. Adams car.

TO LET—COZY MODERN 3 AND 4-ROOM FLATS, completely furnished, garage. 1443 W. 23RD. 52525; 62807.

TO LET—5-ROOM MODERN FLAT, NICELY FURnished, sun, near all car lines, summer rates. 205 WEST 18TH.

TO LET—FURNISHED 5-ROOM UPPER FLAT. 3037½ WEST 31ST STREET. Phone 59018.

TO LET—BEAUTIFULLY FURNISHED FIVE-room flats, complete, only $25, $22.50. Garages extra. 1422 WEST TENTH.

TO LET—4-ROOM MODERN FURNISHED FLAT, $22.50. 3031 Wall st. Phone office Wednesday, A3802—MAIN 9158.

TO LET—$20 WORTH $25, NEW 4-ROOM, 2 yards, cor floors, laundry paper, garage, $2. 2919 1/2 WEST 2ND AND THIRD. 53148.

TO LET—$16, NEW 4-ROOM BUNGALOW FLAT, upward Hollywood or $18 with garage. Phone WEST 2016.

TO LET—TWO LOVELY UPPER, LOWER FLATS, porches, modern, well furnished, garage extra, $20, $22. W. 32ND

TO LET—NEW FLATS, MAHOGANY FURNITURE, oak floors, $25 and $30. 3814½ SUNSET

TO LET—7 ROOMS, FLAT AND NICELY FURnished, $16 per month, light and cooking gas furnished. 115 E. 37TH ST. Evenings.

TO LET—$14 MONTH, 4-ROOM MODERN FURnished flat on first floor. 607 EAST 41ST ST.

TO LET — MODERN UPPER FLAT, 5 LARGE light airy rooms, newly furnished, close in, $30; adults. 1280 W. NINTH ST.

TO LET—
Apartments Furnished.

TO LET—3-ROOM FURNISHED APARTMENT, ground floor, lawn and piano if desired; gas, electricity, etc., paid. Rent reasonable. Also 5-room furnished cottage, lawn, gas, electricity, etc., paid. Rent $15. 2241 MAPLE AVENUE.

TO LET—LOWELL APARTMENTS, UNDER NEW management, single and double apartments, private home, phone, janitor service, reasonable rates; corner West 21st and Park Grove aves., near S. James Park, Washington and University cars. 2000 Lowell.

TO LET—CHAMBERLAIN APARTMENTS.

Large, elegantly furnished 2 and 3-room apartments, high-class in every respect; breezy, beautiful lawns, steam heat, hot water, private phones and baths; easy walking distance W., main city car. 1236 MARYLAND ST. Main 5392. 54118.

TO LET—LELAND APARTMENTS.

Westlake district, 748 S. Burlington. Single and double apartments, one front double apartment, $25; private phone, bath, hot water, night and day. Janitor service.

TO LET—THE ST. ANTHONY APARTMENTS, 960 WESTLAKE.

FINEST APARTMENTS FOR MONEY IN CITY.

TO LET—RATCLIFF APTS., 1329 W. FIFTH ST. Phone: Broadway 47. Home 55077. Attractive 2 and 3-room apartments, beautiful lobby, elevator and janitor service. Reasonable rates. Walking distance. Take W. Sixth st. car to Rixel.

TO LET—FASHIONABLE KENSWAD APARTments, elegantly furnished, $25; new, elegant rooms, near beach cars. 1214 LAKE ST. Pico or West 11th car. Phones WEST 800; HOME 537587.

TO LET—COLFAX ARMS, 811 S. UNION AVE., large single and double apartments, magnificent finishes, every late convenience; Westlake district, summer rates (very reasonable.) Come today. WILshire 5200.

TO LET—5 OR 6-ROOM APARTMENT, FURnished, all newly tinted and clean. Modern conveniences, light and water paid. 3 rooms, $15, 4 rooms, $20. 1037 E. 22ND ST. Griffith ave.

TO LET—VERY CHEAP, BEAUTIFUL MODERN apartments; elegantly furnished; 3 large outside rooms, with private entrances; bath, porch, gas and stoves; Hot and cold water day and night free. PHONE OWNER, 30292.

TO LET—

METCALF APARTMENTS.

Two single and double apartments, private bath; $14, $16, $18, $18. 2134 METCALF ST. Temple car. 557080.

TO LET—MONROE APTS., 1225 W. 9TH ST. You will feel that you live at a nice place and will be made comfortable. Billiard and amusement hall, elevator, steam heat, rents $20 to $35. Special rates by the year.

TO LET — 97, CATHRYN APARTMENTS, 725 31st st. Two minutes' walk to Fifth and Broadway. Reasonable rent; first-class in every appointment. MAIN 6100.

TO LET—MARCHBURN HOTEL, LARGE, SUNNY apartments, $10 month up; single rooms, $1.50 week up; walking distance. 335 E. BUNKER HILL. Broadway 8145.

TO LET—3-ROOM APARTMENT FLAT, $6.00 month, telephone free, hot bath, 522 S. CLARemont. Fourth car. Boyle Heights car. Phone 54676, South 3317-M.

TO LET—ONE FRONT ROOM AND KITCHENette, furnished for housekeeping, in a nice home, $10 monthly. At 648 W. VERNON AVE. Vernon car.

TO LET—ENTIRE APARTMENT, BEAUTIFULLY located, 1252 S. Lake street, near 3 car lines, 1 large airy apartment, very reasonable. WEST 2647.

TO LET—MANCHESTER APARTMENTS.

Phone 52586. 1515 S. Figueroa st. Sunset, 3440. Newly furnished, modern throughout, best service; all car lines, rates reasonable, glad to show.

TO LET—HACKEL APARTMENTS, 1142 WEST 10th st, new brick building, walking distance; apartments with private bath, $19 and up; beautiful lobby. Home Phone 53020.

TO LET—THE GIRTON APARTMENTS, TWO and three-room modern, reasonable rates, one block west of Pico between Eighth and Ninth. Phone 53409. 1019 FLORIDA ST.

TO LET—

SCARBOROUGH APARTMENTS,

809, first-class, 2 minutes' walk from Fifth and Broadway. 517 S. FLOWER ST.

TO LET—BALTIC APARTMENTS, 1127 GRANGE, single rooms with bath, single, double apts. sleeping porches, amusement hall connecting roof garden; garage, walking distance; summer rates.

TO LET—THE WAYLAND, BEAUTIFULLY FURnished, 3 and 2-room apartments, private bath, summer rates. 320 S. HOPE ST., opposite new Bible Institute.

TO LET—WAVERLY APARTMENTS, 1854 BOND near Bonnie Brae, apartments for permanent tenants, private baths, private phones, modern, vacuum cleaned. Close in. Pico car. $16 up.

TO LET—WESTLAKE DISTRICT.

Large 5-room apartment, steam heat; choice location. 790 BEACON.

TO LET—FLOWER COURT APARTMENTS, 365 N. FLOWER. Nice, clean, sunny apartments, private baths and toilets, $14 to $25. Public bath, $10. Both phones and hot water free. Adults.

TO LET—THE EDWARDS APARTMENTS, LARGE 3-room housekeeping apartments; private bath; $16 to $18; you $15 elsewhere. Come today. 1425 GRIFFITH AVE. 25616.

TO LET—FRANKLIN APTS., 208 WEST 10TH clean, cozy two and three-room apartments. Very reasonable. 25210.

TO LET—APARTMENT, FURNISHED, 3-ROOM, $18.50 per month. 235½ N. GRAND AVE.

TO LET—ATTRACTIVE FRONT DOUBLE APARTment; bath, large kitchen, summer rates, a steal at $12, room $2 weekly; shady verandas; 1 block FLORENCE car. 1 block

TO LET—4-ROOM APARTMENT, PRIVATE BATH, sleeping porch; very good, new if. Make your own offer. Must rent. Call 59028, 127 W. AVE. 55.

TO LET—FURNISHED, THE BEST 2 OR 3-ROOM apartments in the city; $10 and $12; light, finished. 2128 S. FIRST ST. Phone Boyle 2695.

TO LET—GENEVA APTS., 204 N. FREMONT, 18 Fifth up. BOSTON APTS., 1001 E. Ninth. $10 month.

TO LET—ST. DUNSTAN, 516 SO. FIGUEROA st., newly furnished. Apartments $16.50 and up.

TO LET—3-ROOM APARTMENT WITH PRIvate bath, $16; Westlake district. 2738 FRANCIS AVE. Phone 54569. Adults.

TO LET—NEWLY FURNISHED 3-ROOM APARTment, $15 per month at 1936 SOUTH LOS ANGELES ST. near Washington.

TO LET—$3.75 PER WEEK FOR LIGHT, OUTside, 3-room apartments; $5 for 3-room front apartments. Private baths. 1228 WEST FOURTH ST.

TO LET—

SEASIDE TERRACE APARTMENTS.

SPEND YOUR SUMMER ON THE OCEAN FRONT.

SPECIAL FOUR MONTH RATES.

MODERN.

ONE, TWO, THREE AND FOUR-ROOM SUITES.

DINING-ROOM IN CONNECTION.

JUST THE PLACE TO SPEND THE WEEK-END.

Corner Seaside Terrace and Ocean Front, Santa Monica. CARL J. SCHADER, MGR

TO LET—CORONA FURNISHED APARTMENTS, 240 West Santa Barbara avenue.

The Corona, a new brick building with every modern convenience and beautifully furnished, is acknowledged to be the best equipped apartment-house close to Exposition Park. Its museum, art gallery, armory, band concerts, play-grounds and other features are easily enjoyed by our guests.

Visit this park and the Corona this week and learn what you may obtain at moderate expense. Front single, $25. Ten minutes on Grand or Moneta cars. Phone inquiries welcome. SOUTH 2963.

TO LET—

CRAGMONT APTS.,

1432 Magnolia,

Westmoreland District,

A delightful summer home.

Well-kept;

Cool; Good Service.

Summer rates

$20 and up.

Come and see

or phone

55278.

TO LET—

THE MONTCLARE.

New and Elegantly Appointed. Highest Elevation in the City. Service Unexcelled. Rates Conservative.

GARAGE ACCOMMODATIONS.

2907 OCEAN VIEW AVENUE.

Between Alvarado and Westlake.

Wilshire 5200. Home 66684.

TO LET— HERMAN APTS.,

836 S. Flower st.

Under management of owner. No hills to climb. 10c car fare, 15 minutes to Broadway. Modern improvements. Single and double apartments, all outside kitchens. Baths and kitchens white enameled. Our specialty, kept-clean house and plenty hot water. Prices lowest in city. Only nice people solicited.

TO LET—CLARON DEL APARTMENTS,

1133 SOUTH HOPE ST.

NEW HOUSE.

VERY LOW SUMMER RATES.

REST LOCATION IN CITY. EVERY APARTMENT LARGE, AIRY AND LIGHT. MODERN IN EVERY RESPECT. LARGE FRONT PORCH. BROADWAY 306; 57049.

TO LET—

ALEXANDRIA APARTMENTS.

1953 Estrella ave. Phone 22738.

Opened under new management; new and elegant furnishings throughout; single and double apartments and single rooms, with bath; fine location, best of service, vacuum cleaning, home atmosphere; summer rates, Washington and University cars.

TO LET—

Three-room apartment, elegant beds, four big windows, nice lobby, congenial landlady, $8 a week.

Two-room apartment, $2 week.

Two large single rooms, $1.50 week.

One single room, corner, $1 week. Good furnishings, up-to-date, fire-cent car, reasonable prices. OWNER, 329 Citizens' National Bank. F2462.

TO LET—

GOLDEN-PARK APARTMENTS.

Home 60949. 1130 W. Seventh st. Sdwy. 3004.

Beautiful large double and single apartments, private garage, music-room, sun parlor, all modern conveniences throughout; 10 minutes of trees and flowers; only 10 minutes' walk to Sixth and Broadway. A delightful place to spend the summer. Summer rates.

TO LET—

ECHO APARTMENTS—CUT RATES.

2915 Sunset Boulevard.

Attractive situation, 100 feet space both sides, electric lines, telephones, garage; 10 minutes Hollywood cars. Venice cars pass door; two blocks to Echo Park with lake, free library and tennis courts; two rooms, $13 to $20; 3 rooms, $22 to $30. Phones: Home 52017, Wilshire 2800.

TO LET—JAMIESON APARTMENTS, 915 CARONdelet, Wilshire-Westlake district. Ideal apartments for summer. Sleeping porches. Corners with all exposures. Unusual ventilation. New, quiet, cool, attractive and high class. Automatic elevator and hotel service. RATES VERY LOW, CONSIDERING ACCOMMODATIONS.

TO LET—WHEN LOOKING FOR APARTMENTS see The Sawyer, 2 rooms, with bath, $16 to $18 per month; single rooms, $3.50 to $5 per week. 327 S. HOPE. Broadway 1430.

TO LET—THE MAYFAIR, IDEALLY LOCATED for summer in beautiful St. James Park. Large, airy apartments, 2 to 6 rooms, elegantly furnished, porches and balcony.

University car. 22079.

TO LET—HORTON APARTMENTS.

Nice, sunny 2 and 3-room apartments; phones, lights, linen and janitor service; from $20 up. (Tennis court.)

TO LET — NICELY FURNISHED TWO AND three-room bungalow court, beamed ceilings, white enameled kitchens and baths; easy walking distance, $15.50 to $21 monthly. 119 N. BEAUDRY AVE. Phone Broadway 6468.

TO LET—DELAINE COURT, 730 CARONDELET st. One block from Westlake Park. Furnished and unfurnished four-room bungalows, built-in features, hardwood floors, janitor service. F2063 or ten M. DANIGER, 745 S. Broadway.

TO LET—THE LOOMIS.

Main 1055. 625 Loomis. 10747.

Apartments clean, comfortable, homelike, one block west of Sixth and Figueroa.

TO LET—NICE 2-ROOM APARTMENTS, PRIVATE bath, everything furnished, ALPHA APTS., 115 S. Bunker Hill.

TO LET—QUEEN APARTMENTS, 529 CALIFORnia st. Apartments of two rooms with kitchenette and bath, well furnished; light and airy. Must be seen to be appreciated. RENTALS LOW. Sdwy. 1266, A3808.

TO LET—LARGE, AIRY, FURNISHED APARTments, $18 location, summer rates, price $14 to $22. 964 ARAPAHOE ST. Phone 54066. West 11th st. car to Arapahoe.

TO LET—VERY CLOSE IN, IN REAR, SUNNY, quiet, 5-room apartment, $25. 851 S. HOPE.

TO LET—

Apartments Furnished.

THE BELMONT APTS. THE BELCAMP APTS.

Figueroa at Tenth st. 2407 W. Ninth st.

THE BELNORD COURT.

Wilcox ave., Hollywood.

Just north Hollywood blvd.

The BELMONT lobby looks like a big barn today. It is being made larger—extended way back to the east wall of the building, thus giving opportunity for windows and more light in that end—a large, beautiful tile fireplace has been erected, workmen are noisily laying a quarter-sawed oak floor, and the whole room is to be elegantly redecorated. When completed it will be the largest and finest lobby in the city. We will have a formal "new lobby" ball as soon as the work is finished. By the way, we are all going to take an automobile ride and dance at Venice one night the coming week.

The BELNORD Court is about completed. It contains the finest "court homes" on the Coast. The landscape man will begin work at once, and the decorators and painters should complete their labors within the next few days. BELNORD Court, located in the very heart of beautiful Hollywood, is surely an ideal place to live. Several units are already leased.

Four rooms, tile floored bath, first and second floor verandas, screened porch and storerooms, with service, unfurnished, $40. Furnished, $50.

The policies in force at the BELMONT and BELCAMP will govern at BELNORD Court—"not how little, but how MUCH we can give our guests" is our rule and motto. We make each of our homes, in every sense of the word,

"The Place Like Home."

If you are not perfectly satisfied where you are, call and see what we can do for you.

The BELMONT—$20 and up.

The BELCAMP—$20 and up.

The BELNORD—$40 and $50.

TO LET—

SEMINOLE APARTMENT HOTEL,

Home 60222. 630 S. Grand ave., at 7.

Five Minutes' Walk From Broadway.

The finest furnished and best located high-class apartment hotel in Los Angeles.

200 magnificent outside rooms, lobby 100x100 feet, opening into a tropical palm court, well appointed bar, billiard and pool rooms, select social surroundings, dancing, music and card parties every evening. Our apartments are very large, spotlessly clean and completely furnished for housekeeping. Table linen, silver and china the very best. Service unsurpassed. Night and day phone service.

Single rooms, with bath, $1 per day.

Single apartments comprise one large living-room, large bath and kitchen, complete for housekeeping, $25 to $50.

Double apartments—Very large, spacious and well furnished, $40 to $75.

These prices include gas, light, phone service, heat, laundry and linen changed weekly.

PAUL STRAIN, Manager.

TO LET—

ST. GERVASE APARTMENTS,

1248 ELDEN AVE.

THIRD DOOR NORTH OF PICO ST.

Elden ave. is the third street west of Hoover, in the neighborhood of fine homes. Apartments are very large, especially kitchen and bath, beautifully furnished. We supply plenty of linen and all conveniences. Garage free to tenants. Come and see us, you will be highly pleased. Summer rates now on. Large doubles $32.50

These apartments not very long ago rented at $60. Phones, WEST 7144; 55442.

TO LET—

SEASIDE TERRACE APARTMENTS.

SPEND YOUR SUMMER ON THE OCEAN FRONT.

SPECIAL FOUR MONTH RATES.

MODERN.

ONE, TWO, THREE AND FOUR-ROOM SUITES.

DINING-ROOM IN CONNECTION.

JUST THE PLACE TO SPEND THE WEEK-END.

Corner Seaside Terrace and Ocean Front, Santa Monica. CARL J. SCHADER, MGR

TO LET—CORONA FURNISHED APARTMENTS, 240 West Santa Barbara avenue.

The Corona, a new brick building with every modern convenience and beautifully furnished, is acknowledged to be the best equipped apartment-house close to Exposition Park. Its museum, art gallery, armory, band concerts, play-grounds and other features are easily enjoyed by our guests.

Visit this park and the Corona this week and learn what you may obtain at moderate expense. Front single, $25. Ten minutes on Grand or Moneta cars. Phone inquiries welcome. SOUTH 2963.

TO LET—

CRAGMONT APTS.,

1432 Magnolia,

Westmoreland District,

A delightful summer home.

Well-kept;

Cool; Good Service.

Summer rates

$20 and up.

Come and see

or phone

55278.

TO LET—

THE MONTCLARE.

New and Elegantly Appointed. Highest Elevation in the City. Service Unexcelled. Rates Conservative.

GARAGE ACCOMMODATIONS.

2907 OCEAN VIEW AVENUE.

Between Alvarado and Westlake.

Wilshire 5200. Home 66684.

TO LET— HERMAN APTS.,

836 S. Flower st.

Under management of owner. No hills to climb. 10c car fare, 15 minutes to Broadway. Modern improvements. Single and double apartments, all outside kitchens. Baths and kitchens white enameled. Our specialty, kept-clean house and plenty hot water. Prices lowest in city. Only nice people solicited.

TO LET—CLARON DEL APARTMENTS,

1133 SOUTH HOPE ST.

NEW HOUSE.

VERY LOW SUMMER RATES.

REST LOCATION IN CITY. EVERY APARTMENT LARGE, AIRY AND LIGHT. MODERN IN EVERY RESPECT. LARGE FRONT PORCH. BROADWAY 306; 57049.

TO LET—

ALEXANDRIA APARTMENTS.

1953 Estrella ave. Phone 22738.

Opened under new management; new and elegant furnishings throughout; single and double apartments and single rooms, with bath; fine location, best of service, vacuum cleaning, home atmosphere; summer rates, Washington and University cars.

TO LET—

Three-room apartment, elegant beds, four big windows, nice lobby, congenial landlady, $8 a week.

Two-room apartment, $2 week.

Two large single rooms, $1.50 week.

One single room, corner, $1 week. Good furnishings, up-to-date, fire-cent car, reasonable prices. OWNER, 329 Citizens' National Bank. F2462.

TO LET—

GOLDEN-PARK APARTMENTS.

Home 60949. 1130 W. Seventh st. Sdwy. 3004.

Beautiful large double and single apartments, private garage, music-room, sun parlor, all modern conveniences throughout; 10 minutes of trees and flowers; only 10 minutes' walk to Sixth and Broadway. A delightful place to spend the summer. Summer rates.

TO LET—

ECHO APARTMENTS—CUT RATES.

2915 Sunset Boulevard.

Attractive situation, 100 feet space both sides, electric lines, telephones, garage; 10 minutes Hollywood cars. Venice cars pass door; two blocks to Echo Park with lake, free library and tennis courts; two rooms, $13 to $20; 3 rooms, $22 to $30. Phones: Home 52017, Wilshire 2800.

TO LET—JAMIESON APARTMENTS, 915 CARONdelet, Wilshire-Westlake district. Ideal apartments for summer. Sleeping porches. Corners with all exposures. Unusual ventilation. New, quiet, cool, attractive and high class. Automatic elevator and hotel service. RATES VERY LOW, CONSIDERING ACCOMMODATIONS.

TO LET—WHEN LOOKING FOR APARTMENTS see The Sawyer, 2 rooms, with bath, $16 to $18 per month; single rooms, $3.50 to $5 per week. 327 S. HOPE. Broadway 1430.

TO LET—THE MAYFAIR, IDEALLY LOCATED for summer in beautiful St. James Park. Large, airy apartments, 2 to 6 rooms, elegantly furnished, porches and balcony.

University car. 22079.

TO LET—HORTON APARTMENTS.

Nice, sunny 2 and 3-room apartments; phones, lights, linen and janitor service; from $20 up. (Tennis court.)

TO LET — NICELY FURNISHED TWO AND three-room bungalow court, beamed ceilings, white enameled kitchens and baths; easy walking distance, $15.50 to $21 monthly. 119 N. BEAUDRY AVE. Phone Broadway 6468.

TO LET—DELAINE COURT, 730 CARONDELET st. One block from Westlake Park. Furnished and unfurnished four-room bungalows, built-in features, hardwood floors, janitor service. F2063 or ten M. DANIGER, 745 S. Broadway.

TO LET—THE LOOMIS.

Main 1055. 625 Loomis. 10747.

Apartments clean, comfortable, homelike, one block west of Sixth and Figueroa.

TO LET—NICE 2-ROOM APARTMENTS, PRIVATE bath, everything furnished, ALPHA APTS., 115 S. Bunker Hill.

TO LET—QUEEN APARTMENTS, 529 CALIFORnia st. Apartments of two rooms with kitchenette and bath, well furnished; light and airy. Must be seen to be appreciated. RENTALS LOW. Sdwy. 1266, A3808.

TO LET—LARGE, AIRY, FURNISHED APARTments, $18 location, summer rates, price $14 to $22. 964 ARAPAHOE ST. Phone 54066. West 11th st. car to Arapahoe.

TO LET—VERY CLOSE IN, IN REAR, SUNNY, quiet, 5-room apartment, $25. 851 S. HOPE.

TO LET—

Apartments Furnished.

TO LET—APARTMENTS? YES WE HAVE THEM. Just what you have been looking for; nice neat clean 2 rooms, front and outside apartments with private bath, $16 and $14 per month. Why pay $25 to $35 for the same class apartments to live in the close stuffy part of the city when you can get every modern convenience for $14 per month? And $5 pays your car fare direct to the heart of the city. No change. Jitney or street car every two minutes. Must be seen to be appreciated. Have a look. Monets avenue car to 61st st. 4 doors south. BOWERMAN APARTMENTS.

TO LET—

THEY'RE HERE. SUMMER RATES!

We know every vacancy in town. We give rates, size and complete details of apartment-house and apartment and take you out by auto and show it to you ABSOLUTELY FREE. No wild-goose chases. 1100 apartment-houses to choose from. Let us show you where to get the most for your money. THAT'S OUR BUSINESS.

APARTMENT ACCOMMODATION CO.,

Black Bldg., 4th and Hill sts.

NOTHING BUT FURNISHED APARTMENTS.

TO LET—

Two-room unfurnished apartment, hardwood finish throughout, polished floors, tapestry papered; all outside rooms, steam heated, and plenty of hot water all the time, most attractive and homelike apartments in the city. Reasonable party can secure by the year on favorable terms. Personal inspection at any time. Telephone calls not desired.

FOWLER APARTMENTS,

1110 W. Washington st.

TO LET—THE CAMPBELLTON.

559043. 2401 W. Ninth st. Wilshire 2840. Cleanest and best arranged apartments in the city. Nice single and double apartment with private bath and large dressing-room. Best of service. Reasonable rates by the day, week or month. See them for yourself.

TO LET—PELTON APARTMENTS, 532 S. FREmont ave., summer rates, largest living-rooms and kitchens in city over 7th car line; private dressing-rooms, direct phone, so much better than switchboard service; everything furnished except linen furnished twice a week; weekly cleaning; hotel service, 5 minutes' walk from Broadway, one block west Figueroa. Broadway 4500. A6904.

TO LET—CAMBRIDGE APARTMENTS.

620 S. Hoover. Take W. Sixth or W. Seventh st. car. The new owner offers the very lowest rates consistent with good service and strictly modern apartments; large rooms, beautiful dressing-rooms; private garages; come early to get some choice. Our motto: courtesy and cleanliness. The best near-in car service in the city.

TO LET— PIEDMONT APARTMENTS,

corner Central ave. and 20th, fine brick building, nearly new.

SPECIAL SUMMER RATES.

Clean, comfortable, homelike, private baths and toilets, modern conveniences, well furnished; $15 to $18.

TO LET—REDUCED TO $22 MONTHLY, NICE furnished, 3 large room apartment, private bath, screen porch, laundry tray. Also 4 large room FRONT, beautiful furnished apartment for $27.50 monthly, will sleeping porch, private bath, automatic water heater, 10 minutes' distance. Ideal location. ANTHONY APARTMENTS, 1533 West Seventh st. Phone 52872.

TO LET—617 WESTMORELAND AVENUE, NEAR Wilshire boulevard, finest in city, close-in. Most exclusive neighborhood, new, elegantly furnished, sleeping porch, sun parlor, shower in garage, dishes washed if desired, or maid's room. Rent reasonable. PHONE 557870 or 557874.

TO LET— BARETTE APTS., 557750

1232 WEST FIFTH STREET.

SINGLE AND DOUBLE APARTMENTS, HIGH LOCATION, SPLENDID AIR, ATTRACTIVE SUMMER RATES. TAKE WEST 07H ST. CAR, GET OFF AT BIXEL.

TO LET—NAVARRO APARTMENTS, 925 SOUTH Alvarado street, Westlake district, finely furnished, modern conveniences, 2 rooms, bath and kitchen; one single apartment, southeast corner second floor, also single rooms, east and south exposure. Rates very reasonable. Vinton st. cars, ½ block away. Phones: 10680, WILSHIRE 668.

TO LET—MACDONALD APTS., CLOSE IN.

OFFERING HIGH-CLASS APARTMENTS AT LOWER RENTALS THAN ANY OTHER MODERN APARTMENTS IN WESTLAKE DISTRICT. $30 SINGLE REDUCED TO $23; 2 ELEGANT CORNER DOUBLES AT REDUCTIONS. 470 S. ALVARADO. 54505. 692 VALENCIA, CORNER SEVENTH.

TO LET—$25 VERMONT APARTMENTS. $25. FREE GARAGE.

Nice, large, cool, single and double apartments for the summer, all outside rooms, with two large closets, spotlessly clean, light, private telephone and all the linen you want. West 9th-street car, Vermont. Brick house on corner. WILSHIRE 202.

TO LET — $30, SAN MARINO APARTMENTS, now $20. Bath, porch, private laundry tub, linen, etc. SAVE MONEY. 556016. (Westlake district.)

TO LET—CHALET APTS.

West 2221. 2075 Scarff street. 20697.

Facing Lafayette Park.

A delightful summer home with refined surroundings beautiful porch and balconies. Take University car.

TO LET—HERCULENE APTS.

1617 S. Flower st.

Two and three-room suites.

Everything new.

Everything first-class.

A high standard of service.

HOME 60356. WEST 321.

TO LET—AQUILLA APTS.

Modern. Cheerful Place and Polytechnic High School, janitor service, dressing rooms, $18 up. 1959 ESTRELLA. University car. 21216. West 1154.

TO LET—NEW TEDFORD APTS, 1217 WEST 10th street. Vacant today; One double south front, at amazingly low rate. Private dressing room, phone, bath. Very close in. "APT. FOR LESS, WHY PAY MORE." HOME 60388. MAIN 1088.

TO LET—FURNISHED APARTMENT, LARGE living room. Kitchen, bath and two closets. Built-in features, housekeeping light. Private entrance. Telephone $18. 1021 SOUTH UNION AVE.

TO LET—"ENGADINE" TENTH AND WEST-lake. (Notice location) $20 and $25 month, "Summer rates, single and double corner apartments, steam heat, large lobbies, private phones, children's "playground." Phone WILshire 3100—Home 556056.

TO LET—SAN GABRIEL APTS.

Two and three-room furnished apartments, walking distance. Strictly modern. Prices that will appeal to you. Home 60879. Broadway 1888. 347 FRANCISCO ST., between West Ninth and 10th sts.

TO LET — BUBAIYAT APARTMENTS, 427 S. Hope. House of comfort, large, wide piazza, good air, fine outside rooms, at summer rates, single rooms, $25; double, $40. Best of service. PHONE BROADWAY 4694.

TO LET—ELIZABETH APTS., 1112 ELDEN, corner Hoover, rates reasonable, 2 large sleeping rooms, vacuum cleaned; every convenience; fashionable district. 55292.

TO LET—DOUBLE APARTMENTS, $30 UP, HOT water phones and elevator service, all day and night. Large lobby, sun parlor and dance hall. PONET SQUARE APTS., Pico and Grand.

TO LET—WILL RENT FURNISHED APARTMENT to man and wife for $10 per month if they will act as caretakers. HOME PHONE GLENDALE 2162.

TO LET—IONIE APARTMENTS,

2913 SOUTH FLOWER.

Two and three-room furnished apartments with all modern conveniences. Good service and very reasonable rates. SOUTH 7155.

TO LET — CRESTMORE APTS., 202 N. GRAND ave. Quiet, refined and homelike. Amusement and billiard-room. Room telephones and elevator service. Take 1st st. car to Grand ave. Sunset, 60725. Main 8000.

TO LET—CUMBERLAND APARTMENT HOTEL, at the top of Angels' Flight. Finest location in the city. Apartments with modern conveniences. Also single rooms, with or without private bath. Rates very low. 248 S. OLIVE ST. 10349; Main 77.

TO LET—

CLINEHURST APTS., 819 BEACON ST.

In beautiful Westlake residence district. Elegant single and double apartments, janitor service, private baths and phones. 55004, WILSHIRE 1993.

TO LET—WASHINGTON APTS. GET OFF AT Union, one 3-room, with screen porch, $20; two 2-room spats., fronting on Washington, $20 and $22; also one for $18. All have private baths. 25095. WEST 2953.

TO LET—$12 MONTH. 3-ROOM APARTMENT, MODERN, CLEAN,, COOL, GOLETA APTS., 1117 W. 23rd st.

TO LET—WESTLAKE PARK, REASONABLE. 1 fine 8-room apartment, private bath, private telephone. Must be seen to be appreciated. Will make price right. 780 LAKE ST.

TO LET—VACANT 15TH, BEAUTIFULLY FURnished double apartment, 2 double beds, $20. The comfort corner, 24th and Budlong ave. Adams car.

TO LET—ST. REGIS, 237 S. FLOWER, NEAR Broadway district, attractive building and porches, clean, quiet. $13.50 to $16.

TO LET — FURNISHED APARTMENT. THE DUNNINGTON, 944 Winfield, the best managed and cheapest apartments in the city, all outside, sunny apartments. Phone 55000; Main 6900.

TO LET—CLEAN, AIRY 2-ROOM APARTMENTS, $9 up. 1948 Bonsallo st. West Washington or Unfriendly car. PARTICULARS 20468.

TO LET—A REFINED YOUNG LADY WISHES another young lady to come and share her apartments with her, or furnished room, down after 5 p.m. Sunday and before 11:30 Monday.

TO LET—LUANA APARTMENTS, 225 W. 25TH st. Delightful summer location, one of best furnished and managed houses in city. A single $16; 4 double, $25.

TO LET—$25, BEST FURNISHED DOUBLE apartment, single, $18. Best neighborhood, 1081 GRAND VIEW. West 11th car. Wilshire 3300, 54898.

TO LET—WEBSTER APARTMENTS.

High class single and double apartments, sunny, pier cool, reasonable, near Westlake Park. 730 CORONADO. Wilshire 4100; 556801.

TO LET—YOU WILL HAVE TO HURRY; LIVing room, dining room, kitchen, private bath, cost $14, rent $12, double for $18. 1541 WITFIELD ST. 55002.

TO LET—WANTED, GENTLEMAN ROOM-MATE, classy modern apartment. Small rent. References. Inquire BUNTOON, The Dagmar, 840 S. Hope.

TO LET—$15. A REAL HOME, JOY OF THE Open. Convenience of city, 20 minutes, W. W. CALL 59438.

TO LET—

Apartments Furnished.

TO LET—THE GIBSON, FOURTH AND HOPE. Two large, 2 small apartments, vacant, $12.50 to $30.

TO LET—ST. JOSEPHS APARTMENTS, 1308 SANTee st., beautiful apartments with private baths, all new, $4 per week, 20480. No car fare.

TO LET—PRIVATE RESIDENCE APARTMENT, newly furnished, vine clad morning sun parlor. Details, telephone WILSHIRE 3509.

TO LET—NICE SUNNY 3-ROOM AND BATH. Separate front and back door. With garage, $30 month. 1193 WEST 39TH PLACE.

TO LET—3-ROOM APARTMENT VERY CLOSE IN, $3.50 per week. No car fare. 421 SOUTH FIGUEROA.

TO LET—HENRIETTA APARTMENTS, 1400 ALbany st. Two corner apartments, $18 and $21. Pico car. WEST 6208.

TO LET— 3 ROOMS AND PRIVATE BATH. One-half block from car. 1340 PENNSYLVANIA AVE.

TO LET—LOUVRE APARTMENTS, 605 E. WASHington. Modern, reasonable rates, garage. 50078. 12044, 24742.

TO LET—129 W. 45TH ST. LOWER BUNGALOW apartment. Five rooms, modern, screen porch, lawn, flowers, fruit, garden.

TO LET—1413 S. UNION, 3 ROOMS, BATH, laundry, $14 furnished; also 4-room cottage, furnished, $18.

TO LET—1516 S. HOPE. NEWLY-FURNISHED apartments, $16 and up. Clean, homelike. 25178. BROADWAY 8278.

TO LET—APARTMENT AND SINGLE ROOM FOR housekeeping; large, airy rooms, low rent. 1501 S. GRAND.

TO LET—FURNISHED HOUSEKEEPING APARTments; also sleeping rooms, bath. Phone. Summer rates, 1042 SANTEE ST.

TO LET—2 AND 3-ROOM MODERN APARTments at special rates. DALLAS APARTMENTS, 2000 South Fremont Avenue.

TO LET—PLEASANT 3-ROOM AND BATH UPPER apartment, close in, convenient to cars, low rent. Garage. 1738 SANTEE ST.

TO LET — WILL SHARE MY SINGLE APARTment home with refined business girl. PHONE 55200.

TO LET—VILLA APARTMENTS, 710 CALIFORNIA st., elegant two and three-room suites, private baths. $12 to $20.

TO LET—PART OF FINE RESIDENCE, WEST-lake district. Three large, beautifully-furnished rooms, piano and garage. 2020 W. 12TH.

TO LET—GAINSBOROUGH APARTMENTS, NICE single apartments. Modern, right downtown, $18 and up. 825 SOUTH HOPE ST.

TO LET—
Apartments Unfurnished.

TO LET—BEAUTIFUL LIGHT APARTMENTS, new, fine location. Special inducements to steady tenants. Further reduction to satisfactory party assuming care of building. FARNSWORTH BROS., 1027 Van Nuys Bldg. F1266.

TO LET—THE ALEXANDRIA APARTMENTS. One of the newest and most up-to-date

...ified Liners.

TO LET—
Unfurnished Houses.

TO LET—8-ROOM HOUSE, 1676 WEST 24TH, near Normandie. Four bedrooms, gas furnace, flowers. Very convenient. Call owner to inspect. Residence 53297, office A0924, 330 CENTRAL BLDG.

TO LET—563 NORTH NEW HAMPSHIRE ST., 5 rooms, new, modern, 2 blocks of Normal, $25. 916 East Adams st. 6 rooms, modern, garage, $29. Water paid. PIERSON, phone Vermont 709.

FOR RENT—5-ROOM MODERN BUNGALOW, southwest, $14. Water free; 4-room cottage, $12.50, water paid. MR. STANLEY, Phone: Home F8688, Main 3.

TO LET—MODERN FIVE-ROOM BUNGALOW, hardwood floors, all conveniences, rent reasonable. Will be on premises all day Sunday. 3019 SAN PEDRO ST. Week days telephone 598892.

TO LET—ONLY $8 PER MONTH, WATER PAID, 5-room house, fine location, close in. F. J. LEAVER, owner, 821 Investment Bldg. Main 8068, F7256. Office open Sundays.

TO LET—BEAUTIFUL 6-ROOM MODERN BUNgalow, newly decorated, hardwood floors throughout, large garage, lawn, flowers, etc. Splendid neighborhood. Address 1658 W. 58TH PLACE.

TO LET—FIVE MINUTES FROM TIMES OFFICE, dandy modern 5-room bungalow, $11. Water paid. 432 VICTOR. Temple car, off at Violet.

TO LET—STRICTLY MODERN 9 AND 15-ROOM houses, private homes, high elevation, near Pico and 11th cars, references required. F. M. BUNKLE, Pico near Hobart. 71275, West 559.

TO LET—UNFURNISHED, ELEGANT 7-ROOM bungalow, sunroom, garage; will lease; adults only. OWNER, 2026552.

TO LET—$12, NICE MODERN, 5-ROOM BUNgalow, gas, bath, electricity, etc. 1415 TEMPLE ST.

TO LET—UNFURNISHED, 12-ROOM HOUSE, $110. Will consider good terms to right party. TELEPHONE 35779 for particulars.

TO LET—5-ROOM BUNGALOW, 1042 MARIPOSA st., $16 per month if taken for one year. PHONE 72216.

TO LET—NICE 6-ROOM HOUSE, ARRANGED for one or two families. 1922 DARIEN PLACE. Washington street car. Near Hoover.

TO LET—UNFURNISHED, 6-ROOM COTTAGE, etc., $16; water paid. 701 W. 34TH STREET.

TO LET—NEW BUNGALOW, $14. WATER PAID. No. 781 W. 54TH ST., between Figueroa and Hoover.

TO LET—$15, 5-ROOM MODERN BUNGALOW, corner Wisconsin and 30th street. Key at 1067 WEST 30TH STREET.

TO LET—DOUBLE BUNGALOW, SUITABLE ONE or two families. Electric car, between Bimini and Bowdoin. PHONE 562005.

TO LET—10-ROOM, WELL-ARRANGED HOME; GOOD LOCATION; SATISFACTORY RENT. CALL 700 W. 18TH.

TO LET—$20; NEW, MODERN 5-ROOM BUNGAlow; oak floors, linoleum in kitchen and bath. 1208 W. JEFFERSON ST. Phone West 2621.

TO LET—6-ROOM COTTAGE AT 3752 SOUTH Flower st., $13 and water extra. Phone WEST 1809.

TO LET—NEW HALF OF DOUBLE BUNGALOW, 4 rooms, bath, rent $18. 224 W. 63RD ST. Key 1300 Manhattan place, south 2142R.

TO LET—NEW 3-ROOM BUNGALOW IN COURT, modern, 2 beds, range; all $11. Call WILSHIRE 1404.

TO LET—2 BUNGALOWS, ONE 4 ROOMS, $12, one 5 rooms, $14; sewers, in Huntington Park, near car line. Telephone SOUTH 2710W.

TO LET—STRICTLY MODERN BUNGALOW, FURnished, unfurnished, 3 rooms, sleeping porch; adults. PHONE 54548.

TO LET—$25, BEAUTIFUL 5-ROOM BUNGALOW, Victor car, Vernon, $120 DE LONGPRE AVE., near Normandie ave.

TO LET—BEAUTIFUL 5-ROOM COTTAGE, GArage, Washington car. 1726 S. NEW HAMPSHIRE.

TO LET—$17 PER MONTH, WATER PAID, 3610 Victor st., 7 rooms, modern cottage, good car service.

TO LET—UNFURNISHED BUNGALOW, 5 ROOMS bath, Call Monday 4040 DALTON AVE. 200108

TO LET—NEAT COTTAGE, 5 ROOMS, BATH, screened 3 car space, 1125 S. UNION AVE $16; water paid. 61580A. West 1977.

TO LET—ATTRACTIVE 6-ROOM HOUSE ON HIGH ground, one block Westlake Park; furnace; paved street; modern; $40. F2266.

TO LET—6-ROOM MODERN COTTAGE, 1 BLOCK from Lincoln Park. With garage. Apply 748 CARONDELET.

TO LET—5943 LA SALLE, SOUTH CAR, FOUR rooms, bath, sleeping and screen porch, garage, $14. Free water.

TO LET—$15; NEW MODERN 4-ROOM BUNGAlow; oak floors; linoleum in kitchen and bath. 1208 W. JEFFERSON BLVD. Phone West 2621.

TO LET—5-ROOM MODERN COTTAGE, RENT $14. Inquire corner TEMPLE and DOUGLAS, A6035.

TO LET—NEW MODERN 4-ROOM DOUBLE BUNgalow, choice surroundings, $20 each. 604 N. SERRANO AVE.

TO LET—BUNGALOW, 4 ROOMS, BATH AND screened sleeping porch, beautiful location, one block from Pico car. 1404 OXFORD AVE.

TO LET—CLOSE IN, 5-ROOM BUNGALOW WITH sleeping porch, one block of car line, $15. Owner, 2026552 SUNSET BLVD.

TO LET—$ TO 5-ROOM MODERN BUNGALOW; $10 to $12. Give lease to right party. 306 LISSNER BLDG.

TO LET—EXCELLENT 5-ROOM BUNGALOW; large lot, garage, near three street cars. MAIN 6024—10736.

TO LET—3-STORY, 8-ROOM HOUSE, IN GOOD condition. Walking distance. Reasonable rent. 1114 MAPLE AVENUE.

TO LET—CLEAN AND MODERN 6-ROOM COTtage, 179 West Fortieth Place. Phone SOUTH 6624. 6Moats car.

TO LET—ONLY $20; 5-ROOM COTTAGE, 10 minutes ride of Main St. San Pedro car Hose. $15 EAST 20TH ST. 22811.

TO LET—ALHAMBRA, BEAUTIFUL BUNGALOW, close in, fine location; reasonable to good tenants. Phone Los Angeles WEST 8148.

TO LET—$12.50, 5 LARGE SUNNY ROOMS, modern, hardwood floors, lawns, flowers. Rear, 223 W. 31ST, near Grand.

TO LET—MODERN 5-ROOM COTTAGE, FIRST class condition, close in; $18. 951 GIRARD, South 6089W.

TO LET—MODERN 4-ROOM, COTTAGE IN court, mantel, many closets, fine lawn; $10. SOUTH 5196W.

TO LET — ATTRACTIVE MODERN SIX-ROOM house, newly tinted, hardwood floors, bath, Bandini car, near Soto. Phone MAIN 12.

TO LET—$12, MODERN NEW 5-ROOM BUNGAlow, 553 N. Virgil. Temple st. car to Virgil. BROADWAY 1971, forenoons.

TO LET—ALMOST NEW MODERN 7-ROOM BUNgalow, garage, southwest; fine school and street car service. 1220 W. 23RD ST. 7440—20442.

TO LET—5-ROOM COTTAGE, NEAR STATE Normal School. Apply 1201 NEW HAMPSHIRE STREET.

TO LET—SIX-ROOM BUNGALOW, 2371 W. 30TH st., $20 month, water paid. Gas range; linoleum, shades, etc.

TO LET—¼ DOUBLE BUNGALOW, MODERN, West 11th car, 974 S. SERRANO. Phone West 4891. 74417.

TO LET—MODERN UNFURNISHED 7 5-ROOM bungalow, 1625 EDGECLIFFE DRIVE. Hollywood or Colegrove car.

TO LET—STRICTLY MODERN 5-ROOM BUNGAlow. Low rent to careful tenant. 1102 DORIS ST. One block Sherbourne ave. cars.

TO LET—6-ROOM BUNGALOW, 421 W. 57TH st., reasonable rent, will lease. Owner there Sunday, 1 to 5. PHONE 71391.

TO LET—MODERN 5-ROOM BUNGALOW, GAnage, corner 34TH and HOOVER. Adults, West 2009.

TO LET—4-ROOM COTTAGE, GOOD BATH, $10, water paid; side rear, no children. 3438 E. SIXTH ST.

TO LET—UNFURNISHED 4 ROOMS AND BATH, with or without garage. Call at 5506 HOLLYWOOD BLVD.

TO LET—VERY PRETTY 6-ROOM BUNGALOW, lawn and flowers, $25 a month, 1740 W 22ND ST., near Normandie.

TO LET—5-ROOM MODERN BUNGALOW AND garage, rent $21, water paid. 1516 W. 45TH ST.

TO LET—6-ROOM COTTAGE, 12TH AND BONNIE Brae, with garage, $18 per month. PHONE 59497.

TO LET — $18; WALKING DISTANCE, FOUR rooms, bath, blocks west Figueroa. 1019 BIRCH.

TO LET—NEW 6-ROOM HOUSE, $20 PER month. LUDLOW ROBBINS, 518 Haas Bldg. Phone Home 1810-A.

TO LET—NEW 4-ROOM BUNGALOW, LAWN AND flowers, rent $15, water paid. Phone Boyle 1196. 1064 CAMULOS ST.

TO LET—5-ROOM HOUSE AT 1353 UNION AVE. Rent $20, including water. Call or PHONE A1902.

TO LET—$9 A MONTH, 4-ROOM COTTAGE, bath and large yard, 3108 Humboldt st., particulars, 20498. WEST 6311.

TO LET—JUST COMPLETED, BEAUTIFUL BUNgalow flat, near West Washington, all latest conveniences, garage. 1748 GROVER, 79035.

TO LET—5 ROOMS, NO. 924 SUNSET BLVD., $15.50; 6 rooms, $20; 922 Sunset blvd., $14. T. A. SHEPPARD, 522 Security Bldg.

TO LET—FIVE ROOMS, SUNNY, MODERN COTtage, close in. Water paid. Fruit trees, $15. 1393 SUNSET BOULEVARD.

TO LET—NEW 4-ROOM UP-TO-DATE SW1SS chalet, adults, $40 E. 29TH ST.

TO LET—FOUR-ROOM NEW BUNGALOW, ALL built-in features, $15. Adults. 3517 TRINITY. Maple car.

TO LET — $18, WATER PAID, SMALL, CLEAN, modern bungalow and garage, good neighborhood. 1139½ W. 41ST PLACE. 72056.

TO LET—TWO BUNGALOWS, ONE FIVE ROOMS, the other two rooms, both for $15 per month. 129 EAST AVE. 37.

TO LET—FOUR-ROOM HOUSE, FRUIT AND NUT trees, $6, water paid, $10 if furnished. 1322 E. 63RD ST.

TO LET—MODERN 8-ROOM HOUSE IN GOOD condition, with garage; reasonable to the right party. 923 E. 29TH ST. 557717.

TO LET—TWO MODERN 5-ROOM COTTAGES, 913-917 JUDSON ST., 10 minutes' walk from S. P. shops, $12.75, with water.

TO LET—6-ROOM, MODERN HOUSE, GARAGE, West Adams district, fine grounds, $30 per month. 3527 HARVARD BLVD.

TO LET—
Unfurnished Houses.

TO LET—IN HIGH CLASS LOCATION, ATTRACtive 9-room house, modern, $37.50. 2087 Dorchester ave. Pico car. Owner, WEST 3728.

TO LET—5-ROOM HOUSE WITH BATH, 430 STANFORD AVE.

TO LET—3-ROOM MODERN BUNGALOW, 129 E. 27TH ST. 55453.

TO LET—7-ROOM COTTAGE, 1322 GEORGIA ST., large yard and barn, key first door north. 2087

TO LET—6-ROOM MODERN HOUSE, 2 BLOCKS from 8th and Figueroa sts. Low rent. 550539.

TO LET—SIX-ROOM MODERN BUNGALOW, $18. Water paid. 385 JUANITA AVE.

TO LET—SIX-ROOM MODERN HOUSE, LARGE yard. 421 E. 30TH ST., near Maple ave.

TO LET—$44 EAST 23RD ST. STRICTLY MODern 4-room bungalow, $15. Key next door.

TO LET—$30, 8-ROOM, 1013 LAKE ST. Street paved, good condition. HOME 71252.

TO LET—NICE COTTAGE, 6 ROOMS, ½ BLOCK from Polytechnic School. 1820 E. HOPE.

TO LET—$20, 1150 MAPLE AVE. 5-ROOM COTtage. Water and lawn paid.

TO LET—338 W. 22ND ST., 8 ROOMS, GAS electricity, bath, a snap at $20; water not paid.

TO LET — 4-ROOM COTTAGE, NEAR ECHO Park, $13. Apply 630 N. BELMONT.

TO LET—$11, 5-ROOM HOUSE, 741 MERCHANT st., one block west of Central, close to Seventh.

TO LET—NEW, ALL MODERN 6-ROOM BUNGAlow, 226 W. 58th st. VERMONT 1117.

TO LET—BEAUTIFUL, 6-ROOM BUNGALOW, $20. 1408 W. 41TH ST. Vermont 2250.

TO LET — CLEAN, FRESH-PAINTED, 5-ROOM house. Inquire 317 W. 31ST ST.

TO LET—NEW 4-ROOM BUNGALOW, FOUR rooms, breakfast-room, furnace, block from Western avenue car, paved street, adults, $35. PHONE 56298.

TO LET—FURNISHED SIX-ROOM BUNGALOW, 1814 Normandie avenue, Hollywood, between Hollywood boulevard and Franklin avenue. House in first-class condition. Can be seen Sunday.

TO LET—TWO-ROOM HOUSE IN REAR, NICE ly furnished, clean and cosy. Water paid $10 per month. Less rent to party who will care for lawn and flowers. 2423½ SOUTH GRAND AVE.

TO LET—5-ROOM BUNGALOW, COMPLETELY furnished, lovely yard, trees, flowers and beautiful 32-foot front porch, $18, and we pay water. Watts car to Fleming, 1 block south. 1750 E. 63RD ST.

TO LET — FINELY FURNISHED BUNGALOW home, large living-room, 2 bedrooms, sleeping porch, piano, linen, china, couple or longer to responsible people. 1552 W. 22ND ST. Phone 73550.

TO LET—FURNISHED MOUNTAIN HOME, GOLD WATER CANYON. IDEAL WEEK-END HOME; EVERY CONVENIENCE. BATH, SHOWER, GARAGE. 10 ACRES LAND. PHONE BROADWAY 5725; F2205. MRS. HOPKINS.

TO LET—7-ROOM HOUSE, COMPLETELY FURnished, modern conveniences, close-in, garage, furnace, sleeping porch, desirable locality. Will rent by year. 54053.

TO LET—5 MINUTES FROM TIMES OFFICE, dandy modern 5-room bungalow, $15, water paid. 437 VICTOR. Temple car, off at Violet.

TO LET—8-ROOM MODERN HOUSE, WITMER and Orange sts. Can rent 5 rooms; 3 rooms rented now. Rent $50. JOY, 60096, Broadway 863.

TO LET—FOR LEASE—HARVARD AT WILshire, 10 rooms, modern, beautifully furnished, complete; garage; beautiful grounds. See MRS. MACCRACKEN, 620 S. Main. 60621, Main 2788.

TO LET—NICELY FURNISHED 4-ROOM BUNGAlow near new Polytechnic High School, Pasadena; bath, garage; inspiring scenery; rent $12. 1010 W. 24TH ST. Phone West 6015.

TO LET—WILL SACRIFICE COMPLETE FURnishings to party wishing ideal bungalow home, cheap rent, southwest, close to car. Leaving town. Call and make offer mornings after Sunday. 77294.

TO LET—VERY UNUSUAL NEW 4-ROOM BUNgalow, fine location, elegantly furnished. Must be seen to be appreciated. Adults only. Take Pico or 10th st. car. 1431 ALVARADO TERRACE.

TO LET—BEAUTIFULLY FURNISHED HOME NEVER LET BEFORE; WALKING DISTANCE FROM TOWN. SLEEPING PORCH, FURNACE, PIANO, CHINA. $75 MONTH. 426 BIXEL ST. PHONE BROADWAY 5725, APT. 108.

TO LET—TWO BEAUTIFUL FURNISHED BUNGAlows, 4 and 5 rooms each, on Reid st. near Washington; open Sunday. VERMONT-WASHINGTON REALTY COMPANY, 1001 W. Washington. Phone 755535, West 7131.

TO LET—5-ROOM BUNGALOW, WELL FURNISHed, 2 bedrooms and sleeping porch, $35; located at 539 N. St. Andrews place. PHONE 568147.

TO LET—MY 6-ROOM MODERN BUNGALOW home, Hollywood way, furnished complete; good as new; high ground, beautiful view. Rent $40. KNIGHT, owner, Main 3.

TO LET—
Furnished Houses.

WANTED—LADY ALONE WILL SHARE MODern, cozy, eight-room home with couple or small family. Large sleeping porch, hardwood floors. Piano, nice yard and porches. High, northwest. $25, water and lights free. 457 N. VIRGIL AVE.

TO LET—FURNISHED, EXTRA GOOD BUNGAlow, best residence district, 7 rooms, elegant built-in buffet, hardwood floors, furnace, garage, key 1300 Manhattan place, south 2142R.

TO LET—BEAUTIFUL 9-ROOM HOME, ON 20th st., artistically decorated and furnished, downstairs finished in sandal wood, good piano, Baby Grand Steinway piano, four bedrooms, sleeping porch, 2 baths, nice lawn and flowers. Everything complete. Garage with servants' quarters. Rent reasonable. 24250. Owner, WILSHIRE, HOLLYWOOD.

TO LEASE.

We have at this time a very unusual listing of the finest and most exclusive residences in the above districts.

PRICE & SIMPSON,
Haas Bldg. Bdwy. 1450.
F2737.

TO LET—NORTHWEST, SEVEN-ROOM, FURnished bungalow, sleeping porch, piano, east front. Large lot, flowers, vegetable garden, close-in. Take Hollywood cars to 1131 MOHAWK ST. Apply daily, 59040. Wilshire 2080. MISS LEWIS. Summer rates.

TO LET—HANDSOMELY FURNISHED FIVEroom modern bungalow, fine piano, everything complete, silver and linen, garden, flowers, fruit trees, $25 for the right tenants, adults. Have to take care of lawn. Take 61st st., Monsta car, or 59th st. One block to 5872 BRENTWOOD AVE.

TO LET—FURNISHED, IDEAL HOME, CRENshaw Heights, between rail and yellow car lines, beautiful view of mountains, 9 rooms, 3 bedrooms, 2 sleeping porches, music room, fine piano, breakfast-room, 2 furnaces, good fireplaces, large garage. 1509 VAN NESS AVE. F1744.

TO LET—BEAUTIFUL, 6-ROOM BUNGALOW. Leaving city for summer, will rent MY completely furnished 6-room bungalow, $35 monthly to careful tenants. Three months, $100. Four months $120. "IF PAID IN ADVANCE." OPEN SUNDAY. Western avenue car to 4799 Oakwood.

TO LET—$17.50, NICELY FURNISHED 4-ROOM cottage, water paid; gas, electricity, garden, fruit trees, pigeon and chicken yards. Prefer adults who would take interest in lawn and flowers. Located 902 WILSHIRE, 10th st. car. Broadway 3812.

TO LET—DELIGHTFUL FRONT UPPER APARTment, in private home; close to Hollywood; Wilshire Blvd. and Wilcox Park; conveniences, sleeping porch, private entrance and garage. For particulars, WILSHIRE 3615 or 650952.

TO LET—CLASSY NEW 4-ROOM BUNGALOW, disappearing beds, built-in features, completely furnished; linen, silver and phone. Lawn kept. $18. 1487 E. 25TH ST. Hooper ave. car, block beyond grocery.

TO LET—SOMETHING DIFFERENT, COMPLETEly furnished 3 rooms and bath bungalow, 2 concealed beds, hardwood floors, breakfast nook, lawn cared for, water paid. Open till 4:30. Use car or 1st Stockton ave. Inquire 1436 BROWNING BLVD. 77461, Vermont 4571.

TO LET—

EXCLUSIVE WILSHIRE HOMES.

Many are furnished ready for summer months. We prepare a special list to suit your need. Let us locate you.

O. H. PARISH & CO.,
Main 2888. 352 S. Hill st. 60286.

TO LET—BEAUTIFUL 9-ROOM MODERN HOUSE with large sleeping porch, grand piano, garage, large lawn, fruit trees, flowers. Will rent for half price to party who will care for it, as owner leaving for East. 2416 BUDLONG.

TO LET—BUNGALOW, 4 ROOMS, NICELY FURnished, all conveniences, plenty of flowers, good neighborhood, also two 3-room cottages, each have sleeping porch, also one fine large front room for housekeeping. 242 N. EASTLAKE AVE. Summer rates, adults.

TO LET—5-ROOM FURNISHED HOUSE, GAS range, large lot; 3 fine chickens and rabbits; bath, gas, electricity; near car and school. Permanent tenant, $20. 1017 SOUTH ARDMORE. 11th-st. car. Phone 74759, Wilshire 1952.

TO LET—COSY, CLEAN, ATTRACTIVE, 5-ROOM bungalow, nicely and completely furnished, 2 bedrooms and fine sleeping porch, garage room 12 machines and bath, $40 per month, 6 months or longer, $60 per month. 1759 ORCHID AVE. Hollywood. Phone 57148.

TO LET—FURNISHED 2-STORY, 8-ROOM, NICE home, furnished complete; large garage; located 2107 S. UNION, close in, references required; responsible people only; will lease 6 months for $57.50 month, worth $75. J. H. HARRISON, owner and occupant. 25051.

TO LET—8-ROOM SWISS CHALET, GARAGE, completely furnished, choice Wilshire location, 4222 W. 2nd, corner Serrano, 3 bedrooms, sleeping porch, breakfast-room, furnace, block from Western avenue car, paved street, adults, $35. PHONE 56298.

TO LET—8-ROOM SWISS CHALET, GARAGE, completely furnished, choice Wilshire location, 4222 W. 2nd, corner Serrano, 3 bedrooms, sleeping porch, breakfast-room, furnace, block from Western avenue car, paved street, adults, $35. PHONE 56298.

TO LET—

WE FURNISH AUTOMOBILES FREE TO HOUSE-HUNTERS.

Furnished and unfurnished houses, bungalows, flats, apartments, in every district, at all prices.

Let us make up a special list of homes to suit your requirements and send you out in an automobile to look them over.

We want to emphasize the fact that our automobile service is absolutely free to house-hunters.

This department will exhaust every possible effort to find the place YOU WANT for you.

Our outside men are bringing in new listings every hour.

Courteous personal service.

We have a rest room for ladies.

OFFICE OPEN SUNDAY 10 A.M. to 4 P.M.

Albert T. Allen, Mgr. Rental Dept.
BLACK REALTY CO.,
Ground floor, 723 South Hill Street.
Phones: Main 2228.
10032.

TO LET—

IT IS YOUR FAULT

IF YOU MISS THIS.

Why live downtown in small quarters, breathing the foul city air and running the danger of being burned to death in some apartment, when for $21.50 and up you can find a charming 5 and 4-room modern bungalow, 15 minutes from Hill st. station, situated in the most attractive part between Hollywood and city? Not just plain furnished, but FURNISHED complete up to and including silver, linen, not cotton, BUT LINEN, leather pillows and phone service.

EXCLUSIVE PLACE FOR REFINED PEOPLE.
No children.
1504 GOLDEN GATE AVE., corner of Sunset blvd.

TO LET—

SOME SUMMER SNAPS IN BUNGALOWS.

$30—6 rooms on South Mariposa.
$30—6 rooms on Gramercy place.
$40—6 rooms on Oakwood ave.
$30—6 rooms on North Kingsley.
$35—7 rooms in Hollywood.
Ask MISS ASHLEY,

ROBERT B. ARMSTRONG COMPANY,
800 Haas Bldg.
Seventh and Broadway.
Home 10200. Main 9130.
Houses and lots for sale.

TO LET—

FRED RENTAL INFORMATION.
Save yourselves time, worry and expense. Come in the office and get it.
Settled in your own home by night.
We have a large list of
Houses, bungalows, flats, apartments.
Furnished and unfurnished.
In Wilshire, Westlake, Hollywood, Southwest.

HARRY GROSSMAN,
209 Haas Bldg. Seventh and Broadway.
Phones Home F4374. Main 1305.

TO LET—

HOUSES—FLATS—BUNGALOWS
FURNISHED AND UNFURNISHED
EVERY ONE WORTH LOOKING AT.
COME IN FIRST TO RENT A HOME.
FIND JUST WHAT YOU WANT
WITH LEAST TROUBLE AND DELAY.
FREE RENTAL INFORMATION. "MADE EASY."
MAP OF CITY—INFORMATION.
WRIGHT-CALLENDER-ANDREWS CO.,
603 S. HILL—GROUND FLOOR—603 S. HILL
Wright & Callender Bldg.

TO LET—
Furnished 4-room bungalow and sleeping porch, furniture new.
Lady or who will stay year or longer, rent $16.50; water paid.
Or will rent my 5-room bungalow, furnished, 2 beds, $22.50.
Call at No. 30 N. MARGUERITA AVE.,
Altadena, or phone WILKINSON, Main 7606.

TO LET—
New 7-room chalet, nice neighborhood.
Three bedrooms, sleeping porch and garage.
Nicely furnished.
House, furnishings and lawn in perfect condition.
$55 per month; half of water paid.
West of Crenshaw blvd. close to Washington st. car line. 2738TH.

TO LET—¼ OF DOUBLE BUNGALOW, FOUR nice large rooms, handsomely furnished, 3 beds and all built-in features, nice yard and beautiful flowers, quiet neighborhood, short distance from new Franklin High School in Highland Park; 10 minutes from Seventh and Broadway. $25 a month. See MR. HARPER, owner, week days, between 11:30 and 12:30, 1602 Van Nuys Bldg. A1904. Main 287.

TO LET—LEASE—WILSHIRE HOME.
Beautiful home, close to boulevard, 12 rooms, 5 bedrooms, 3 bathrooms, sleeping porch, modern; handsomely furnished; beautiful grounds; large garage, room and bath; owner's home.
PRICE & SIMPSON,
Wilshire-Hollywood Homes,
605 Haas Bldg. Bdwy. 1450.
F2737.

TO LET—NEW 6-ROOM STRICTLY MODERN bungalow, completely furnished, with all new furniture, bedding, linen, china, cut glass and china, one of the prettiest little bungalows in the southwest, lawn cared for, will rent cheap to good tenant, garage. VERMONT 4276.

TO LET—BUNGALOWS COMPLETELY FURnished in Wilshire district; 4 rooms and bath, 252 Magnolia ave., $25; 756 Magnolia ave., garage, $22.50 extra; just 12 minutes from Broadway. Take Western ave. or W. Eighth car, get off at Seventh and Hoover, walk one block south and one block west. Open Sunday afternoon.

TO LET—OUR 9-ROOM HOME, ELEGANTLY furnished. Oriental rugs, cut glass, mahogany furniture, etc. Beautiful grounds. All kinds of fruit and flowers, garage, two Asiatic chinese. Located at the foothills, Hollywood car Western and Franklin avenues. Will rent on lease to good people. Home PHONE 59017.

TO LET—BUNGALOW HUNTING "MADE EASY." New automobiles for house hunting, 50 cents hourly, use your own list or driver's personally conducted list of every desirable home for rent; drivers know city, locations, prices, and can show "immediately just what you want. Showing properties exclusively "our business." MORGAN. F7047.

TO LET—IN WILSHIRE DISTRICT, HANDsome home, completely furnished, 9 rooms, 2 sleeping porches, large bath, mission finish. Large yard. Phone or call for key. 825 S. Hobart. Furnace. $90. 316 SOUTH COMMONWEALTH.

TO LET—
Nicely furnished six-room bungalow with garage. 137 S. Alexandria ave., Wilshire district. W. M. GARLAND & CO.,
224 Van Nuys Bldg.

TO LET—SEPARATE BUNGALOW AND LOT, worth $25, for $17 if rented today. Furnished. Hardwood floors, built-in buffet; 4 rooms, bath; gas, electricity; place for chickens; near car and school. 11th-st. car. 3086 WEST 10TH. Phone 74759.

TO LET—WESTLAKE DISTRICT, EXCLUSIVE neighborhood. My home of nine rooms, sleeping porch, garage and furniture, player piano; 3 bedrooms, china, cut glass and silver. House completely furnished. 1145 LAKE STREET. Phone 53424.

TO LET—FURNISHED 5-ROOM COTTAGE, COMmanding view, healthy location near car, thoroughly up to date; large garden, chicken corrals, $22.50; water included. GOLDEN, 2253 Baxter st. Wilshire 3694.

TO LET — FURNISHED 4-ROOM BUNGALOW, part of hillside estate, live oak trees, flowers, lawns, rustic tables, rustic seats, rent $16, including water, inside city. 2218 Tropico ave. Take Eastside car east to Loma Vista place. CAREW, Wilshire 5479.

TO LET—COMPLETELY FURNISHED 7-ROOM house. Situated on high ground within walking distance of business section and in the call district for S. P. yards. Everything clean and neat. $25. COLEMAN, 857 Broadway. 6036.

TO LET—5-ROOM MODERN HOUSE, FURnished, $17, water paid. Sleeping porch. 1137 GORDON ST., Hollywood.

TO LET—FURNISHED SIX-ROOM, MODERN, bungalow, only $25 month, 4333 NORMAL AVE., Los Angeles.

TO LET — IN EAGLE ROCK, A NICE FOUR-room bungalow, partly furnished, chickens and fruit; $15. WILLIAM C. GIBBONS, Route 1, Box 489, Los Angeles.

TO LET—COSY 5-ROOM COTTAGE, $10 FURnished. 130 WEST 79TH ST., Homeward car.

TO LET—4-ROOM BUNGALOW WITH SLEEPING porch, all new, modern conveniences; nicely furnished; garage. Will rent reasonable to adults. 3527 E. THIRD ST. Boyle 3737.

TO LET—5-ROOM MODERN BUNGALOW, OVERlooking ARROYO Seco. Lawn, chicken yard, fruit, flowers, $25. 205 E. AVE. 56.

TO LET — MODERN 8-ROOM HOUSE, COMpletely furnished, on Normandie, near Adams; garage, bath; immediate delivery. W. FOX COMPANY, 539 Merchants National Bank Bldg. A1205.

TO LET—A WIDOW LIVING ALONE WISHES to rent her 6-room furnished bungalow to a man who will look well after the garden. 849 WEST 57TH ST. Take Vermont ave. or Vermont heights cars.

TO LET—IN WESTLAKE DISTRICT, MODERN 6-room bungalow, handsomely furnished, piano, beautiful flowers, high ground, rent $42.50. PHONE 53208.

TO LET—TWO BEAUTIFULLY FURNISHED BUNgalows in southwest, Grand ave. car line; have houses furnished and unfurnished, all prices, in southwest. Open Sunday. 4309 S. HOOVER.

TO LET—NICELY FURNISHED 6-ROOM SWISS chalet in North Glendale. One-half block from car line. Phone or call after Sunday, 1304 ARDEN AVE., Home phone 1408.

TO LET—FURNISHED 4-ROOM MODERN COTtage, $18, water paid. 143 WEST 30TH STREET.

TO LET—3 ROOMS AND BATH, SUN PORCH, swing, lawn and flowers, $16.50; private residence, shade, direct car lines, rel close enough to walk. Phone 22147. 738 EAST 14TH ST.

TO LET—$7.50 MONTHLY 2-ROOM FURNISHed house, nicely located, three car lines. MARTIN, 217 Haas Bldg. A4806.

TO LET—
Furnished Houses.

TO LET—BEAUTIFUL 6-ROOM BUNGALOW. Leaving city for summer, will rent MY completely furnished WILSHIRE HOME, $35 monthly to careful tenants. Three months, $100. Four months $125. "IF PAID IN ADVANCE." OPEN SUNDAY. Western avenue car to 4799 Oakwood.

TO LET—MY NEWLY FURNISHED 7-ROOM house, piano, 4 bedrooms, sleeping porch, garage, furnace, nice grounds, fine neighborhood; reasonable to responsible tenants. 1714 LENOX AVE., Phone 74128.

TO LET—ABSOLUTELY MODERN, HANDSOMEly furnished 6-room bungalow, piano, lawn, flowers, fruit trees, garden. 12 minutes from town. $50. WILSHIRE 1167. 406 N. Westlake.

TO LET—PART OF 6-ROOM FURNISHED BUNgalow, light, bath and phone included, $12 or $15 month; adults only. Also garage to let, $4. 4401 CIMARRON ST. Dalton ave. car.

TO LET — CRACKERJACK, CLOSE-IN, FURnished bungalows, lawn, flowers. 241 E. 30th, 412 E. 29th, $15 to $18. Dandy apartment, private bath, phone, $10. Phone 20474. 147 WEST 27TH.

TO LET—AT ONCE, OWNER'S 7-ROOM SWISS chalet residence, sleeping porch, double garage, high ground, lawn, roses, fruit trees, large yard, furnace, hot water, hardwood floors, furnished or unfurnished. 1315 CRENSHAW BLVD.

TO LET—4-ROOM FURNISHED HOUSE AND lot, bath, gas, electricity; place for chickens; near car and school; $16 if rented today. 1021 SOUTH KINGSLEY. 11th-st. car. Phone 74759, Wilshire 1952.

TO LET—SOUTHWEST, FINE SUBURBAN SEVENroom house, furnished, three glass porches, all conveniences, large lawn, flowers, all kinds fruit trees, bearing, auto barn, $22. Water paid. PHONE 21872.

TO LET—BEAUTIFUL NEW BUNGALOW WITH everything built-in. Furnished or unfurnished, close-in. No better location. 320 NORTH BELMONT AVE. Crown Hill car to Cortez street. Rent low to good tenant.

TO LET—NEW 4-ROOM BUNGALOW IN REAR, partly furnished, hardwood floors, Holmes disappearing beds, near Manual Arts High school. Rent $18. Call 1333 W. 41ST ST. Dalton ave. car.

TO LET—$45. COMPLETELY FURNISHED, UPper Wilshire district, near Normal School; bungalow, 6 rooms and sleeping porch, player piano, furnace, garage, or will rent unfurnished. CRAIG, 623 Laughlin Bldg.

TO LET—VERY PLEASANT SUMMER HOME, 5 rooms and sleeping porch; furnished; oak floor; oriental rugs, piano; fine back yard with trees and flowers. Superb view. 6004 HAZEL AVE. Phone 39074.

TO LET—WILSHIRE, 9 ROOMS, BEAUTIFULLY furnished, complete with garage, sleeping porch, fine surroundings. W. 11th car. 903 MENLO AVE. Telephone 53907 or call F1334 after Sunday.

TO LET—COMPLETELY FURNISHED 5-ROOM cottage in nice residence district, lawn, flowers and yard, rent $20 per month to good steady tenant; fine owner at place all day Sunday and Monday, 1247 E. ADAMS ST.

TO LET — HIGHLAND PARK, $15. PART OF nicely furnished bungalow, 3 rooms and bath, lawn and flowers. Private entrance. Phone 25178, BROADWAY 5278.

TO LET—FURNISHED, 5-ROOM MODERN BUNgalow, located nice and high. 1219 N. WESTMORELAND AVE., East Hollywood car. Take Hollywood car and get off at Fountain ave.

TO LET—BEAUTIFULLY FURNISHED 5-ROOM bungalow, piano, garage, never been rented before. 548 N. BERENDO ST. Heliotrope car, get off Clinton.

TO LET — MODERN 5-ROOM BUNGALOW nicely furnished, $20 month. Water paid. 15 minutes from town. Eagle Rock City car line. 5323 MACEO ST.

TO LET—FURNISHED HOUSE, NEVER RENT rented before, high and beautiful location, 5 rooms, 2 sleeping porches, furnace, garage, trees and flowers. THOMAS, 816 Grant Bldg. A1897.

TO LET—IN WILSHIRE DISTRICT, ATTRACTIVE chalet, seven rooms, sleeping porch, garage, grand piano. Lease $75. 136 SOUTH MANHATTAN PLACE. Telephone 568120.

TO LET—$27.50, COMPLETELY FURNISHED 4-room (and sleeping porch) bungalow, in beautiful Laurel Canyon, nicely furnished. Bungalow Inn. Direct car Hill street station.

TO LET—WELL, FURNISHED MODERN BUNgalow, Pico Heights. Four rooms and sleeping porch, $16. Phone after Sunday, WILSHIRE 5174.

TO LET—MODERN FIVE-ROOM COTTAGE, flowers, lawn and garden. Rent reasonable to right party. 246 E. 43RD ST., ½ block from Maple avenue car.

TO LET—BEAUTIFUL 6-ROOM BUNGALOW, high ground, $30. Phone 20474. 147 WEST 27TH.

TO LET—NEW, LATEST IMPROVEMENTS, partly furnished, 3 rooms and bath, 2 disappearing beds, hardwood floors and fireplace; 5 blocks west of Figueroa; walking distance; adults only; $25 per month. Inquire 2010 TEMPLE ST. Take Temple street car. Phone Wilshire 4509. Adults.

TO LET—A NICELY-FURNISHED THREE ROOM flat in double bungalow, gas, electric lights, bath, wash trays, piano. Five minute ride from 1st and Broadway. $18 per month. Inquire 2010 TEMPLE ST. Take Temple street cars. Phone Wilshire 4509. Adults.

TO LET—BEAUTIFULLY FURNISHED HOUSE, garage, furnace, piano, garden, sleeping porch, everything up to date. 1629 ST. ANDREWS PLACE.

TO LET—COMPLETELY FURNISHED 5-ROOMS downstairs, with garage, in beautiful Arlington Heights, cheap to right tenant. 2308 WEST 24TH STREET. Phone Garvanza 1500.

TO LET—

Classified Liners.

TO LET—
Miscellaneous.

TO LET—PACE IN E. HOLLYWOOD GARAGE, suitable for automobile, sales agency. Fine window display. Best location in Hollywood for medium priced car. Phone Holly 179 or HOME 5800661 after 9 a.m. Monday.

TO LET—HORSE YARD AND STALLS. 712 SAN JULIAN ST.

TO LET—
Beach Property.

TO LET—SIX DOLLARS ($6.00) PER MONTH. TWO-ROOM APARTMENTS, completely furnished for housekeeping; new rooms, clean, good beds and linen. THREE AND FOUR-ROOM apartments proportional rates. Just one-fourth summer rates.

FREE lights, laundry, phone, ice water, hot water, bath and all conveniences for private laundry.

See LANDLADY in charge, 206 S. Pacific Ave., Redondo, or A. S. VANDERLIP, owner, 2401 S. Broadway, Los Angeles. A2200, Main 3061.

TO LET—NEW 4-ROOM APARTMENTS, FACING on Ocean front at Huntington Beach. All built-in features including hard wood floors, tiled bath, electric refrigerator and phone in. Hardwood floors, white enamel finish throughout. Garage and dressing room with shower for each apartment. Rent $25 per month. Inquire this day at HUNTINGTON BEACH COMPANY, 324 Van Nuys Bldg., Los Angeles, or call 404 OCEAN AVE., Huntington Beach.

TO LET—MY NEATLY FURNISHED REDONDO cottage equipped with gas, water, electricity; also screen doors, and tent for out-door sleeping; large lot; good soil; growing garden, flowers, fruit trees and berries. Only magnificent ocean view. Make this a beautiful spot for particular people. I am going East Thursday, and will leave for you only $10 a month. Call or write HORACE SMITH, 505 NORTH HELBERTA ST., Redondo or 616 Lissner Bldg., city.

TO LET—BUNGALOWS AND HOUSES AT HERmosa Beach by the month, season or year, $15 to $75. HANEMAN REALTY CO., 903 Hermosa Ave., Hermosa.

TO LET—
Beautiful furnished home near Hotel Coronado and beach; 10 rooms, 2 baths, garage; convenience; will be made according to time desired. Address 1005 ISABELLA AVE., Coronado, Cal.

TO LET — AT HERMOSA BEACH, MY HOME, NINE ROOMS, PRACTICALLY NEW AND NEWLY FURNISHED. MAY NEVER BE RENTED. REFERENCES EXCHANGED. PHONE MAIN 5853. L. C. FLORER.

TO LET—LONG BEACH TENT CITY, OCEAN front, housekeeping tents. More enjoyable than apartments. Comfortable, rain or shine. $3 to $4 weekly, $9 to $12 monthly. Both phones. WM. KEIDER, Proprietor.

TO LET—TWO ACRES, 6-ROOM PINE BUNgalow; trees, berries, chicken corrals, garage; house, near business district, Huntington Beach; $25. BERKELEY, 200 Hermosa Building, Fourth and Main. Home 6500, A2021.

TO LET—GET IN THE SWIM AND BOOK EARLY at the Bravender Apartments, 715 Strand, Redondo beach; the only modern brick apartments on the beach; special rate until July 1. Phone Wilshire 3057, Los Angeles, or 343 HER MOSA BEACH.

TO LET—AT MANHATTAN BEACH, NUMBER 512 Manhattan ave., six-room cottage, fully furnished, piano, gas range, $40; May and June, $45; August and September, $45 monthly. F. H. WALLACE, 1615 Argyle ave., Los Angeles. Home 51723; 10 Hollenbeck Home 51723.

TO LET—AN 1917 OCEAN FRONT, OCEAN PARK, completely furnished flat of 6 rooms and large sun parlor. Well arranged to sub-let if desired. Rent $35. For information, phone 51145. Key at premises.

TO LET—6-ROOM WELL FURNISHED HOME for the summer or by the year, every convenience. HOME 6610 VENICE. Address K, box 878, Ocean Park.

TO LET—PARTIES LEAVING BEACH FOR SUMmer will rent or rent 6-room furnished modern house, 3 bedrooms, laundry and bath built-in. Inquire owner, 643 W. FIFTH ST., Long Beach.

TO LET—($25 MONTHLY) FOR SEASON, MODern furnished flat; Ocean view. 2078 Seaside blvd., below low, Dudley ave., Ocean Park. Phone OWNER, Main 6420.

TO LET—LONG BEACH, OCEAN FRONT, 11 rooms furnished, two fireplaces, glass porches, piano, $100. EXOO, BALBOA, owner, 720 San Fernando Bldg.

TO LET—DESIRABLE, FURNISHED, 8-ROOM house, Ocean Front, Long Beach, $35. SPARLING, 12416, Main 1580A.

TO LET—FOR THE SUMMER MONTHS, TWO modern flats, furnished, for rent, one on the ocean front, and one on Newport Bay. Address MRS. LINDENBERGER, East Newport, Calif.

TO LET—MODERN BUNGALOW, 6 ROOMS AND bath, furnished, for season; ocean, piano. Corner SUNSET AND SPEEDWAY, Venice.

TO LET—BY WEEK OR MONTH, 6-ROOM BUNgalow, completely furnished, boat, Balboa. A5586252.

TO LET—UNFURNISHED, SEVEN ROOM, NEAR beach, modern, $26 per month. 326 per month. Room D, SANTA MONICA BANK BLDG.

TO LET—UNFURNISHED HOUSE, 4 BEDROOMS upstairs; nicely located. 180 WADSWORTH, Ocean Park. P4185—Main 73.

TO LET—
Farming Lands.

TO LET—
Five acres ground, finest of soil, 5-room house, large barn, plenty water, in beautiful San Gabriel Valley, about 1½ miles from electric line. Rent $25 per month. J. G. FARISH & CO., 533 S. Hill st. Main 2888. 60284.

TO LET—
FARM LAND.
18 acres, small house, large barn and good pumping plant. One mile southwest of city limits, near Slauson ave. Fine for truck farm or dairy ranch.
J. GEO. A. CORTELYOU COMPANY,
534 Bradbury Bldg.

TO LET—
12½ acres, Huntington Beach district, near 10-ft. paved road; fine for corn, potatoes, etc.; 6-room house, large barn, 2 artesian wells; tenant must have small pumping plant. Inquire Howard Improvements, R. I. FISHER, 229 Black Bldg. P4720.

TO LET—150-ACRE ALFALFA RANCH. WILL lease, abundance of very cheap water; will make very reasonable lease for all or part to responsible party. Renter must have cows. CHARLES W. CUCHRAN, Baldwin Park.

TO LET—OR LEASE—100 ACRES ALFALFA land, Fresno county. Want a real farmer to plant grapes; can let you rental or crop terms. Pumping plant 2 houses. See OWNER, Judy, 218 Central Bldg., Monday and Tuesday.

TO LET—LEASE FOR SALE, 6-ROOM HOUSE, 10 acres apricots, 10 acres potatoes, 10 acres cantaloupes; this place is fine for chickens; also for corn, potatoes, etc. Price $4,000; first check cheap for quick sale. R. E. TAYLOR, Burbank, Cal.

TO LET—20 ACRES CLOSE IN, PARTLY IN crop, suitable for truck gardening, good boil; irrigated, cheap rent. TELANDER, 519 Union Oil Bldg.

TO LET—14 ACRES, RAISE ANYTHING. 5-room cottage, pumping plant, farm tools, fruit, good land, cheap rent. Call Sunday, corner 39th ST. and CENTRAL AVE.

TO LET—60 ACRES, NEAR REDLANDS, TEN acres bearing house, plenty water, or share with one to take care and cook. 1225 CITIZENS BANK BLDG. Main 5800.

TO LET—3-4 RICH IMPROVED RANCHES, FLOWing wells, close in. OWNER, 302 Crocker st. Main 3077. 10724.

TO LET—COMPLETE DAIRY RANCH, COWS FOR sale. C. BUCK, 327 S. Hill. Main 6278, 61272.

TO LET—TEN ACRES, 7-ROOM HOUSE, 2 MILES from Pasadena, 2 miles from West Washington blvd. Phone WILSHIRE 1094.

TO LET—OR FOR SALE 20 ACRES, FLOWING well. Orange county, lease and corn land. 1-4 crop or $3 acre. 218 WEST 42ND ST.

TO LET—
Poultry Ranches.

TO LET—OR LEASE—HALF-ACRE, NEWLY-IMproved chicken ranch, with new 5-room house, furnished or unfurnished; all new buildings. Address P, box 2134, TIMES OFFICE.

TO LET—2-ACRE CHICKEN RANCH, 4-ROOM house. For sale, 600 laying hens and 1200 small chickens. Take Monrovia car to Sierra st.; walk south to school, second house. J. ZELLENS, Sawtelle.

TO LET—$25, 5-ROOM HOUSE, 2¼ ACRES OF ground, suitable for sanatorium, dairy or chicken ranch; house will be renovated; 5c car fare. Call BOULEVARD 491.

TO LET—$10, 1 ACRE WITH 3-ROOM HOUSE, in Eagle Rock, suitable for small chicken ranch. Telephone Glenarm 1691.

TO LET—2-ACRE CHICKEN RANCH, HOUSE, barn, chicken corrals, brooder-house, rent $10. PAYNE, 1000 Lincoln ave.

TO LET—1¼ ACRES, 5-ROOM HOUSE, GARAGE, chicken-house, etc., near Culver City. CHARLES A. TURNER CO., 608 Van Nuys Bldg.

TO LET—
Country and Suburban Homes.

TO LET—FURNISHED COMPLETE IDEAL SUMmer home, five-room mountain bungalow, large sleeping-out porch, hot and cold water shower, large garage; only 15 minutes by auto to Cold Water Canyon in Beverly Hills, two acres in young orchard and garden, 25 minutes from Broadway, most reasonable, reference. Call 54746, 137 NO. SUMMIT, CRESCENT AVE.

TO LET—FOR LEASE—FURNISHED OR UNFURnished, a beautiful country home, 8-room chalet, at Brentwood Place, Santa Monica, San Vicente and Barrington, 2 acres of lawn, flowers, shrubs and chickens, flowers. Call Los Angeles BOYLE 2800 or SANTA MONICA 1080.

TO LET—7-ROOM BUNGALOW TO RENT, NEARly new, beautiful view of mountains and valley, 2 blocks car line, lots of lawn, fruit and flowers; garage, 4 blocks from car line, South Pasadena, $30 per month. Call Fair Oaks 1600 or Los Angeles HOME 54621.

TO LET—TEN ACRES WITH WATER, PART in fruit, potatoes, etc., orange and ornamental trees, $25 per month with house and water, etc. E. ROWLAND LEE, Ocean Park, Cal.

TO LET—CHARMING SUBURBAN HOME, FRUITS and flowers, close to car, price right; also 10 acres of unusual soil for cement; will board owner. Away part time. H. RAY, Route 1, Pasadena.

TO LET—AT LANKERSHIM, SMALL MODERN bungalow, 2 acres land, 1 acre alfalfa, plenty of water, close to car, lease $25 per month. E. FULCHER, room 706, 405 S. Hill. P17756.

TO LET—ALFALFENA PINE HOME, RENT $100; summer or winter, 20th ADDISON, 1906 BARR-ROW BOULEVARD, AND LAKE ALFALFENA. Only cars $15.50, $14.

SWAPS—
All Sorts.

FOR EXCHANGE—1-TON BUICK TRUCK, USING every day, $400; player piano, $350; Victrola, $250; Portland lot, $500. Would sell cheap, take Ford for part, or add $500 cash for clear real estate worth $2500, no equities considered. Write 332 W. 80TH, or call Wednesday or Thursday, Homeward car.

FOR EXCHANGE—LAWN MOWERS, ELEVATED over gas range, 6-hole coal and wood range, with warming closet and hot water coil; 5-burner Perfection coal oil stove; tank heater, want chickens, ducks, or what have you? West 5813. 2024 W 30TH ST.

FOR EXCHANGE—PARTY GOING EAST HAS NUmerous things in household furnishings that he does not care to pay freight on, such as beds, iron stove, kitchen table, kitchen utensils, porch seat, chairs, lawn mower, and wheelbarrow; will exchange for anything that can carry easily; sell cheap. Call today or Monday, Phone 79641. 1026 W. 40TH ST.

FOR EXCHANGE—WHAT HAVE YOU TO OFFER for equity in fine large home, well located, suitable for high class boarding or rooming-house. Will accept stock of groceries or unimproved lot or land. Submit to owner, address K, box 1910, TIMES OFFICE.

FOR EXCHANGE—$65 SOLID QUARTER SAWED oak buffet, modern design, 6-ft. long, living room rug, 12x11 ft., cost $40, in good condition, a 7-piece parlor set, cost $40. Wanted upright piano. 4708 LONDON AVE. 190697.

FOR EXCHANGE—CORRESPONDENCE COURSE, powerful stage auto, 5 acres Florida citrus belt, 5 acres Peace Valley, N. H., clear Lancaster, 1 lot, gasoline refrigerator, 5 lots Long Beach, city limits, any or all. Want soldiers' scrip. 1140 ECHO PARK AVE.

FOR EXCHANGE—$400 EQUITY IN NICE LOT, 75th and Monata; also 120-cay incubator, want roll-top desk, typewriter, or what have you? Also carpet cleaner, books in full sets by standard authors and graphophone. ELLA, 946 Decatah st., Pomona Grand Hotel.

FOR EXCHANGE—220 ACRES, HOMESTEAD OR desert relinquishment. ½ mile from railroad, close to Los Angeles. Abundance of water, can be developed for little. Will take auto, or what have you? 700 STORY BLDG.

FOR EXCHANGE—4 NICE LEVEL LOTS IN BUSINESS lots in Oklahoma. Price $1000, clear. What have you in automobiles, stock of merchandise, furniture, diamonds, or good live real estate? W. H. SOPER, 1020 West 50th street. Vernon 3073.

FOR EXCHANGE—10 ACRES UNIMPROVED, 20 miles from Los Angeles clear, taker for $2000. Want rooming house business, auto or anything worth not less than $1000. 707 S. FIGUEROA ST.

FOR EXCHANGE—VICTOR VALLEY RELINquishment, 209 acres part cleared. Want lot, automobile, modern, good make or what have you? Address O, box 347, TIMES BRANCH OFFICE.

FOR EXCHANGE—AUTOMOBILES CHALMERS 30, Value $1500, first class condition, good tires. Want lot, will assume small amount if good value. Address Q, box 402, TIMES BRANCH OFFICE.

FOR EXCHANGE—WANTED, AN AUTOMOBILE, no time or diamonds, for equity of $1000 in a large corner lot, Eagle Rock way; small mortgage, or will sacrifice for cash. Owner, 859 S. BERENDO ST.

FOR EXCHANGE—OR SALE—WILL SACRIFICE my choice lot 50x127, on paved street, overlooking ocean, clear. For good auto or something I can use on rench. Call 602 WEST FIRST. Apartment 23.

FOR EXCHANGE — WANTED — CEMENT AND building material in exchange for a large variety of properties and cash. BOX 248, Burbank, Cal.

FOR EXCHANGE—UNFURNISHED HOUSE, 4 BEDROOMS upstairs; nicely located. 180 WADSWORTH, Ocean Park. P4185—Main 73.

FOR EXCHANGE—$250 EQUITY IN ONE ACRE, cruiser, country lots or acreage, for a good touring car. Main 5078. STARBUCK, 1214 N. Douglas st.

FOR EXCHANGE—ANY NUMBER OF 17 CLEAR Denver lots for 5-passenger auto. Address 788 E. 39TH PLACE, Boulevard 4020.

FOR EXCHANGE—ONE LA GRANDE BEACH LOT for top motorcycle or bicycle and what? Address C, box 182, TIMES OFFICE.

FOR EXCHANGE—$800 EQUITY IN ONE ACRE, what have you to trade? Address PX, box 349, TIMES BRANCH OFFICE.

FOR EXCHANGE—PIANO TEACHER, FINE REFerences, would exchange lessons for small furnished flat, dry goods, groceries, etc. Address O, box 436, TIMES BRANCH OFFICE.

FOR EXCHANGE—HAVE 2 ACRES ON CORNER two streets, water, level. To exchange for improved mountain ranch refinishment. Address O, box 331, TIMES BRANCH OFFICE.

FOR EXCHANGE—NO. 8 F. P. KODAK, VIC II machine with pouch for 2½ films. Also have rabbits, chickens, furniture. We do tinting and painting. BOYLE 3029.

FOR EXCHANGE—$1100 IN FIVE-ROOM BUNgalow on 60th street near Figueroa st., for anything I can use worth $500. Summit. Address P. O. BOX 262, Sierra Madre, Cal.

FOR EXCHANGE—FINE CORNER LOT, MARINE ave., Manhattan Beach. Small house for summer camping. $500 for my equity. Balance only $100. What have you? F11326.

WANTED—MALE PUPPY DOG. WILL GIVE new 32 Windshield. EAST 938.

SWAPS—
All Sorts.

FOR EXCHANGE—SNAP AT $20, HEADSHAPE imported black evening dress, finest material, lots, chiffon nets, silk; cost several hundred dollars. If you need a showy gown for the stage (you will take it.) Ladies tailored suits and dresses made to very reasonable in next 4 weeks; going East in June for styles; might consider exchange of dentistry or Victrola. HOME 29041.

FOR EXCHANGE—OR SALE—FURNITURE AND lease of apartment and rooming house. Contains 26 rooms. Will accept low cash offer or consider real estate, mortgages, diamonds, automobile or what have you as part or full payment? This is a money-maker, but must sacrifice. Call after Sunday. 829 S. MAPLE AVE.

FOR EXCHANGE—WE WILL CONSIDER EXchanging our searchlight, which is one of the largest west of the Mississippi River, and is visible for 22 miles, for clear property worth $20000. The searchlight is in as good a condition as when we purchased it. It has made money for us and it will do the same for you. Address FR, box 304, TIMES BRANCH OFFICE.

FOR EXCHANGE — I HAVE SOME FINE equities in residences and half acres in the southwest, suitable for chickens; all property lies high and dry, and close to car lines. Submit what you have for exchange. Address FN, box 349, TIMES BRANCH OFFICE.

FOR EXCHANGE—GENERAL GARAGE, SUPPLY and accessory business, having steady, established trade. Located downtown. Machine shop in connection. Will exchange for clear lots or good ranch land. Address N, box 534, TIMES BRANCH OFFICE.

FOR EXCHANGE — STOCK OF $2000 IN A syndicate, owning valuable land close to Los Angeles. Can put in some other property also. Will assume some if value is there. Want city property. Address FS, box 422, TIMES BRANCH OFFICE.

FOR EXCHANGE—STEEL RANGE, $20, PUMP gun, $10, Upholsterer's button machine, $5, oil-cay incubator, $10. Mare and harness, $75. Do carpentry and painting. Want cut-under light express or ice cream wagon. 131 WEST 50TH STREET.

TO EXCHANGE—115-ACRE FARM, SMALL house, Washburn county, Wisconsin, near Shell Lake, clear. Price $2500. Want equity in bungalow, Hollywood. Have also 5 clear lots in Olympia, Wash., clear. Price $200 each. Want equity for them. WILSHIRE 971, 22406.

FOR EXCHANGE—CHEAP, MOTORCYCLE, CARpet cleaner, trunk, suit case trunk, tool chest, tools, 6 gallons paint, brushes, putter, fold glass, opera glass. Cash or trade for anything useful. Submit offers. 820 ROBINSON ST., or address C, box 55, TIMES OFFICE.

FOR EXCHANGE—TAROPATCH FIDDLE OR harp-taro for .32-caliber automatic pistol of other good make. Address C, box 119, TIMES BRANCH OFFICE.

FOR EXCHANGE—$100 MAHOGANY VICTROLA outfit for used piano. Even trade. 423 N. HILL ST. 62145.

FOR EXCHANGE—CIDER MACHINE, GOOD as new, fountain, counter, complete outfit, cheap price; also rooms fine furniture, carpets, piano for sale, or will exchange for diamonds. Address O, box 468, TIMES BRANCH OFFICE.

FOR EXCHANGE — FIRST-CLASS TEACHER would like to give piano lessons in exchange for laundry work. PHONE 23222.

FOR EXCHANGE—HAVE A $1000 AND A $2500 trust deed, well secured. Want good auto or something I can use. Address O, box 453, TIMES BRANCH OFFICE.

FOR EXCHANGE — GOOD SEWING MACHINE and printing, want tailoring, carpets, tires, what? Best machines rented, $1.50 month. SINGER, 728 BROAD. 62606. Main 4917.

FOR EXCHANGE—WANT HOUSE OR PORTABLE house, set up complete, at Manhattan Beach, for a corner lot, 50x150; clear in Redondo Villa Tract. C. C. COBB CO., 338 Byrne Bldg. A4822.

FOR EXCHANGE—WANT CARPENTER WORK IN Pacific Electric piano, phone WEST 2911, after 7 p.m. 1277½ W. 23RD ST.

FOR EXCHANGE—FIRST-CLASS DENTAL WORK for diamonds, tailoring or what? Phone A3039. GARVANZA 619.

FOR EXCHANGE — RENT OF FINE 5-ROOM flat, hardwood floors, disappearing beds, fireplace, fine location, for good Victrola and records, or house painting. WILSHIRE 2452.

FOR EXCHANGE—FORMULA FOR MAKING SINK board, artificial stone and marble, also formula for making cement. Make offer. Address E, box 190, TIMES OFFICE.

FOR EXCHANGE—CADILLAC 5-PASSENGER, electric lights and starter. Want diamonds, stocks or what? Address Q, box 505, TIMES BRANCH OFFICE.

FOR EXCHANGE—HAVE STOCK NEW MEN'S chandise, value $1000, at El Paso, trade for auto, clear lot or house equity or what? Address O, box 554, TIMES BRANCH OFFICE.

FOR EXCHANGE—I HAVE FOUR FORD WHEELS and two 30x3 tubes, will trade for a electric spotlight or 2 front Ford fenders. 102 E. CORDOVA, ALHAMBRA.

FOR EXCHANGE—WILL RENT OR LEASE AN elegant large fire-room flat in exchange for real or personal property. Inquire at 1830 ROSEVELT AVE., near Washington. Phone West 3040.

FOR EXCHANGE—LADIES' DIAMOND RING OR gentleman's diamond pin at appraised value. Want rent of strictly modern flat. Address O, box 557, TIMES BRANCH OFFICE.

FOR EXCHANGE—SOME CASH AND DIAMONDS or furnishings rooming-house for $375 equity in large lot near Palms. Give your bargain. OWNER, Main 7775.

FOR EXCHANGE—IF YOU WANT CLEAR LOT for your soda fountain and ice cream freezers, call 1217 VERMONT AVE.

FOR EXCHANGE—DRESSMAKING FOR GROcers, ladies' watch, fine rug, chiffonier, dresser, rocker, etc. BDWY. 4070, APT. 203.

FOR EXCHANGE—$250 VICTROLA AND RECords. What have you? Address O, box 503, TIMES BRANCH OFFICE.

FOR EXCHANGE—FURNITURE FOR CEMENT work, need a walk and a floor in garage. Address LC, box 482, TIMES BRANCH OFFICE.

FOR EXCHANGE — WILL EXCHANGE ORDER for piano or vocal lessons for dressmaking. WEST 3481.

FOR EXCHANGE—10 ACRES ANTELOPE VALley for anything of stocks or city property. Address C, box 145, TIMES OFFICE.

FOR EXCHANGE—TOURING CAR, STANDARD make, splendid condition. Will take clear lot in city or what? Address B, box 238, TIMES OFFICE.

FOR EXCHANGE—LOTS, RENO, TEXAS; LOTS, Lampasses, Texas; lots, Beverly; lots, Los Angeles, country acreage for equity in bungalow. BLAUSTEIN, 218 S. Broadway, room 312.

FOR EXCHANGE—2 DENVER SUBURBAN LOTS, $500 and cash for late Ford. HOTEL YORKE, room 46.

FOR EXCHANGE—FOR PALM TREES, SINGING canaries or bicycle; instruction on violin, mandolin, guitar, banjo or instruments. STENNER, 1110 Franklin st.

FOR EXCHANGE—CLEAR LOT FOR CEMENT work, sidewalk. J. R. COOPER, 217 S. Bunker Hill. Broadway 8325.

FOR EXCHANGE—WHITE LEGHORN HENS. Want high-priced rifle or pump shotgun. JOHNSON, 214 Henne Bldg. Main 8143.

FOR EXCHANGE—CORNER LOT IN DELANO valley, $160; want diamond. 1767 MAGNOLIA. West 3134.

FOR EXCHANGE — HAVE MISSION STYLE dresser and large rocker to match. Also ice cream table and stools; want dining table, chiffonier, electric hose or chickens. 7527 SANTA MONICA BLVD.

FOR EXCHANGE—THOROUGHBRED BRINDLE bull pup, 6 months, 22 repeating rifle, six rabbits, hutches; want library table, davenport or $50 diamond and will pay difference. VERMONT 4901.

FOR EXCHANGE—NOTICE, PAINTERS. Have fine upright piano that I will exchange for house painting. Phone South 30852, or call 1094 S. LOS ANGELES ST.

FOR EXCHANGE—I OWN PATENT ON PUNCture-proof automobile tire; want to trade it for what have you? Address B, box 83, TIMES OFFICE.

FOR EXCHANGE—I HAVE 500 2-YEAR-OLD orange trees, balled, ready for delivery, finest stock, will trade; what have you to offer? Call H. C. B., 10849. Main 4052 Monday.

FOR EXCHANGE—WHAT WILL YOU GIVE ME for a new General Electric chafing dish? Also an electric tea kettle and a double boiler, never used. Call MISS ROSS, 10811, week days.

FOR EXCHANGE—ICE CHEST, MISSION BED and springs, sanitary couch and folding couch, Wood Underwood stereoscope, test fly, auto tires 32x3½. Phone 59121. 5106 HOLLYWOOD BLVD.

FOR EXCHANGE — HAVE SEVERAL HIGHgrade ladies' rings; want baby carriage or gramophone. Must be in first-class shape. HOME PHONE 23011.

FOR EXCHANGE—ATTENTION, DENTISTS! Will give you rent of new bungalow flat, Hollywood way, in exchange for dental work. PHONE 1287.

FOR EXCHANGE—$600 EQUITY IN WELL-LOcated acre, with water, at El Segundo. Want auto or will sell at sacrifice. Address BOX 49, Main St. Los Angeles.

FOR EXCHANGE—TYPEWRITER, RABBITS, hutches to exchange for anything I can use, full cheap, 4510 CIMARRON. Phone Vermont 550.

FOR EXCHANGE—FURNITURE OF 6-ROOM flat for lot. What have you? Will sacrifice for cash. Rent $16. Address TE, box 580, TIMES BRANCH OFFICE.

FOR EXCHANGE—NEW ZEALAND DOE 50c. 12 of Leghorn chickens, 9 weeks old $2. Formula for woodstone sinks, 3440 McCLINTOCK AVE.

FOR EXCHANGE—GRADUATE NURSE, MIDDLEaged, cheerful, happy, has references. Bad charge of sanitorium. Would go out of city. Address O, box 598, TIMES BRANCH OFFICE.

FOR EXCHANGE—HAVE SIX SINGLE HARness, like new; want White Leghorn chicks or pullets to six weeks old. Phone GLENDALE 0836.

FOR EXCHANGE—WANTED—A LARGE AMOUNT of cement work done in Los Angeles. Will give cash and lots or houses and acreage. BOX 248, Burbank.

FOR EXCHANGE—WANT LATE MODEL FORD, roadster preferred, for my 5 acres near San Fernando, small incumbrance. V. WANEE, 417 S. Boyle ave.

FOR EXCHANGE—36-INCH SIMPLEX GAS MANgle and ironing machine. Cost $36. Suitable for small laundry work. Will sell or trade for chickens or what have you? 1729 SANTEE ST.

FOR EXCHANGE—2¼-CARAT DIAMOND RING, 18 pwt. gold nugget, 20 pwt. gold dust. What have you for cash. Address C, box 47, TIMES OFFICE.

FOR EXCHANGE—$50, WELCH FOLDING BED or oak dresser, for young lady's bike. White Orpington preferred, or "CANARY BIRDS." 3941 Hobart Blvd. 77751.

FOR EXCHANGE — $700 EQUITY IN HOUSE, South Hollywood, for lot, motor truck. What have you? Address B, box 1, HOLLY 872.

FOR EXCHANGE—SEWING MACHINE, PERFECT condition, for small job rough carpenter work on barn. 121 E. 31ST.

FOR EXCHANGE—NEW BICYCLE, COST $40, FOR motorcycle or what? Address C, box 175, TIMES OFFICE.

FOR EXCHANGE—OR SALE—FINE SINGING canary and cage. Want 22 rifle or what? 633 WEST JEFFERSON ST. Phone South 45885.

FOR EXCHANGE—FLUTE, PIANO, HARMONY instruction, laboratory teacher. Address B, box 92, TIMES OFFICE.

FOR EXCHANGE—10 ACRES FONTANA, $2000; want small hotel, bungalow chicken ranch or lots. WEST, Main 4727.

FOR EXCHANGE—WILL TRADE MY EQUITY OF $266 in 3 Compton lots for anything I can use. Holly 7 or 57417. SCHAEFFER.

FOR EXCHANGE—LOT ON FRIES ST., WILMINGton, for 2 or 5-passenger auto of equal value. Address G, box 209, TIMES OFFICE.

FOR EXCHANGE—A 36-INCH INDESTRUCTO for a good steamer trunk of any make or will pay cash if price low. Phone BOYLE 85.

FOR EXCHANGE—4 ACRES NEAR LITTLE LAnden, $2000. Mortgage $1000. What have you? 1719½ S. MAIN.

FOR EXCHANGE—2 OAK SHOW CASES, 3¼ BY 5 feet, for auto tire, 33 by 4, or lumber for garage. 1945 MAGNOLIA AVE.

FOR EXCHANGE—HAVE CASH OR VICTOR RECords; want squarish dining table, either golden or fumed finish. 80. 5635. 22926.

FOR EXCHANGE—WANT PAINTING AND CEment work. Will give Al dentistry for same. F3088, 20477.

FOR EXCHANGE OR SALE—$300 EQUITY VAN Nuys, close in. Want piano or offers. Address P, box 806, TIMES BRANCH OFFICE.

FOR EXCHANGE—FIRST-CLASS DRESSMAKING or millinery for rabbits, chickens, eggs, canaries. What? 225 WEST AVE. 45.

FOR EXCHANGE—ONE SIDEBOARD, ONE HALLrack, one bookcase, for chickens. Call 3562 VERDUGO ROAD.

FOR EXCHANGE—12 DOES, 100 YOUNG ONES, hutches. Want Victrola or furniture. Will sell cheap. 3539 W. 30TH ST., near Vermont.

FOR EXCHANGE—DRY GOODS FOR ANY PIECES of furniture, jewelry or musical instruments or what have you? BOYLE 2591.

FOR EXCHANGE—THOROUGHBRED FEMALE tortoise shell Angora cat. What have you? A2554.

FOR EXCHANGE—CONTRACTOR WILL DO building of automobile as payment. Address O, box 574, TIMES BRANCH OFFICE.

FOR EXCHANGE—HAVE FURNITURE, DIAMOND and other things. Want layette. Address G, box 81. TIMES OFFICE.

FOR EXCHANGE — GARAGE AND MACHINE shop for modern 6 or 8-room cottage in city. Address B, box 95, TIMES OFFICE.

FOR EXCHANGE—POST CARD SIZE KODAK, bicycle, mandolin, house painting, want rug, chickens, rabbits. GARVANZA 135.

FOR EXCHANGE—WILL TRADE MY EQUITY OF $266 in 3 Compton lots for anything I can use. Holly 7 or 57417. SCHAEFFER.

FOR EXCHANGE—WANTED, A CABINET BATH, electric preferred; must be reasonable. PHONE 50801.

FOR EXCHANGE—SAN DIEGO, FINE CALIFORnia bungalow, best section, large lot; mortgage $750, for what? MOORE, Main 1062.

FOR EXCHANGE—GOOD CLOVER CUTTER, 2 good horses, want buggy, buggy or what? RANCHERS' EXCHANGE, 1630 S. Main.

FOR EXCHANGE—17 JEWEL WALTHAM WATCH and bicycle in good condition, for shot gun, rifle or chickens. C. F. E., 949 Grattan st.

FOR EXCHANGE—WILL TRADE NICE DIAmond ring for Navajo rugs. Address O, box 314, TIMES BRANCH OFFICE.

FOR EXCHANGE—BRING IN YOUR REAL ESTate exchanges. I will match them up. R. I. BRYANT, 301 Pay Bldg.

FOR EXCHANGE — 4 ACRES NEAR LITTLE Landers, $2000; mortgage $1000. What have you? 1718½ S. MAIN.

FOR EXCHANGE—WANTED—GRADING IN LOS Angeles in exchange for lots or acreage and cash. BOX 245, Burbank, Cal.

FOR EXCHANGE—CLEAN CITY AND BEACH for clear ranch. Owners only. No commission. Address C. box 22, TIMES OFFICE.

FOR EXCHANGE—MERCHANDISE AT WHOLEsale prices for job printing and sign painting. Call at 6727 MONETA AVE.

FOR EXCHANGE—TEN-GAUGE PARKER SHOTgun, for bicycle or gas range. 986 W. 75TH ST.

FOR EXCHANGE — OR SALE—ZENTMAYER piccolo, cost $60; diamond, cost $75; gentleman's coat and vest, size 40. WILSHIRE 2449, 24015.

FOR EXCHANGE—AUTOMATIC ELECTRIC PLAYing piano, good condition. Bargain. A4149.

FOR EXCHANGE—EQUITY IN LOT FOR DENTISTry or what have you? BROADWAY 2480.

FOR EXCHANGE — 200 BREEDING PIGEONS, mated. Want diamonds or what? F8167.

FOR EXCHANGE—OR SALE—STAIR CARPET, dressers, dishes, etc. 1417 FLOWER.

THINGS ON WHEELS—
All Sorts.

Automobiles.

FOR SALE OR EXCHANGE—FLANDERS ELECtric, run 1500 miles, batteries in perfect shape. Owner has no charging plant and wants good gas car; $250 cash or trade for used late model. Telephone 508111 or Hollywood 79.

A BILL OF SALE IS AS GOOD AS THE PEOPLE back of it. Studebaker bill of sale is backed by $54,000,000 in assets.

I HAVE A STUDEBAKER SO THAT I WOULD like to show you, if you are looking for a bargain. $275, $50 down, $25 per month. JOHNSON, Holly 8.

WANTED—FORD TOURING CAR NOT LATER than early 1915. If you need cash drive to 1301 ORANGE ST., Sunday before 12 m. Must be bargain.

1915 REGAL, OVERHAULED AND PAINTED, $550 on liberal terms. 1000 S. FIGUEROA.

PACIFIC AUTO EXCHANGE, 432 W. Pico.

FOR SALE — $220 CASH OR TERMS, MEET roadster, fine condition, new tires, 60787 or Wilshire 4000. MR. GREEN.

THINGS ON WHEELS—
All Sorts.

Automobiles.

FOR SALE—BY

DON LEE.

USED CARS

AT PRICES THAT DEFY COMPARISON.

We have never had such values in used cars before.

With competition in used cars very keen, and with a great many used cars being offered for sale, we are selling a great deal more than our share.

Why do we sell more? Because of our

BETTER PRICES,
BETTER CARS,
BETTER CONDITION,
BETTER EQUIPMENT,
BETTER SERVICE.

OPEN SUNDAY MORNING.
OPEN SUNDAY EVENING.

Open every evening at 1212 S. Olive st.

FRANKLIN SIX $1000
1913, 7-passenger, thoroughly rebuilt, repainted, new one-man top, new electric dynamo and battery.

CHALMERS SIX $850
1915, 5-passenger, motor overhauled, paint and tires in extra-good condition.

DODGE FOUR $850
1916, 5-passenger, run only 750 miles, has seat covers, shock absorbers, bumper and new extra tire.

STEVENS SIX $800
1912, 5-passenger, overhauled, repainted, self-starter, extra good top and tires; spare tire.

BUICK SIX $800
1914, 5-passenger, overhauled, repainted, electric starter and lights, good top and tires.

MAXWELL SIX $750
1913, 7-passenger, rebuilt, repainted, electric starter and lights, nearly new tires.

MARMON FOUR $750
1915, 5-passenger, overhauled, repainted, electric starter and lights, a high-grade light car.

PACKARD THIRTY $900
1910, 7-passenger, in good condition throughout.

AMERICAN SIX $450
1912, 4-passenger, just completely overhauled; for speed and power it cannot be beat.

MITCHELL SIX $400
1912 roadster, extra good paint, good tires, self-starter.

ABBOTT FORTY $350
1912, 7-passenger, good condition throughout; good tires, with two extra.

LOZIER SIX $300
1911, 4-passenger, here is a car for the speculator to buy. New paint, 2 new tires.

APPERSON JACK $250
1911, 5-passenger, motor just overhauled, has good paint and tires.

REGAL FOUR $125
Four-passenger, with detachable tonneau; good mechanical condition, 2 new retread tires.

We want you to feel satisfied before you even look at our cars that you can rely absolutely on what we tell you.

Terms arranged to suit you.
Come in and see us.

DON LEE.
60339. TWELFTH AND MAIN. Main 8703.

FOR SALE—

BARGAINS IN SECOND-HAND AND DEMONSTRATING CARS.

1915 Metz touring. Run 5000 miles. Excellent condition $500.00
1916 Metz touring, demonstrator. Excellent condition $575.00
1916 Metz touring, demonstrator. Excellent condition $540.00
1915 Metz roadster, demonstrator. Excellent condition $540.00
1915 Metz roadster, second-hand. Overhauled $325.00
1913 Metz roadster, second-hand, overhauled $375.00
1915 Metz roadster, demonstrator, over run 500 miles $500.00
1915 Metz roadster, second-hand. Overhauled $350.00
1914 speedster, been run 1000 miles, excellent shape $400.00
1914 Metz, second-hand, overhauled and repainted $250.00
1914 Metz, second-hand. Overhauled and repainted $225.00
1913 Metz, second-hand, good shape. Bargain $190.00
1914 Speedster, just overhauled and repainted $300.00
1914 40 h.p. Carter Car. Excellent condition $500.00

THINGS ON WHEELS—
All Sorts.

Automobiles.

USED CAR BARGAINS.

FOURTH ANNUAL CLEARANCE SALE
OF FINE MOTOR CARS,
WERE TAKEN IN EXCHANGE FOR
WINTON SIXES.

All cars are in the finest possible condition. Most of them have been newly painted and the
PRICES ARE RIGHT.

Terms if desired and no reasonable offer refused.

Look over the following cars listed below. Probably you will find exactly what you want. If not we have MANY MORE to choose from.

1913 WINTON "38" seven-passenger 1915
1913 WINTON "48" roadster 1915
1913 WINTON "48" five-passenger 1915
1916 WINTON "38" five-passenger 1916
1914 WINTON "48" seven-passenger 1914
1914 WINTON "48" five-passenger 1914
1913 WINTON "48" five-passenger 1913
1913 WINTON "48" five-passenger 1913
1913 PACKARD "30" phaeton 1913
1911 MITCHELL six-cyl. seven-pass. 1911
1912 POPE-HARTFORD six 1912
1911 PREMIER "30" limousine 1911
1912 CHADWICK six-cylinder 1912
1911 "30-60" STEARNS 5-pass. 1911
1915-6-7 STEARNS 4-pass. 1915
1913 ABBOTT DETROIT 7-pass. 1913
1913 HAYNES 6-cyl. five-pass. 1913

This sale POSITIVELY closes May 15th. Call at once and look them over.

REMEMBER
THE PRICES ARE RIGHT.

OPEN SUNDAYS 9 TILL 2.
OPEN EVENINGS UNTIL 8:30.

THE WINTON CO.,
1225 SO. FLOWER ST.
BDWY. 4180. 60856.

FOR SALE—
TIRE SALE!
TIRE SALE!
TIRE SALE!

500 used tires taken off wrecked cars will be put on sale this week at prices to cash in. Some of these tires have hardly been used, and all of them in this sale will be good, serviceable tires of all sizes, makes and kinds. Ford sizes by the dozens, 30 to 35 larger ones, $3 to $6. Tubes, $1 to $1.50. Trailer seats, hard or air lines, $6 to $10, etc.
AUTO WRECKERS,
1450
CENTRAL
AVE.
SOUTH 6453W.

FOR SALE—
We have in stock a complete line of parts for the following cars:

1909-10-11-12 Stearns.
1909-10-11-12 Stoddard-Daytons.
1911-12 Simplex.
1912-13 Schacht.
1909-10-11-12 Stevens Durtons.
1907-8-9 Studebaker Garford.

AUTO EXHIBIT AND SUPPLY CO.,
1130 S. Main st.

FOR SALE—
NEW 1916 OAKLAND 8, 7-PASS.

Here is your chance to buy a practically new car with forty year's experience taken off. Car has only been out thirty days; positively good as new. (We have it on display in our salesroom, with our new Cadillacs.) Wire wheels and cord brands; new extra tire. Terms arranged. Open Sunday a.m.

DON LEE,
TWELFTH AND MAIN. Main 8703.
60320.

CASH BARGAIN; LEAVING CITY; LATE 1916 model Chandler 7-passenger touring car, $950 cash. Car only slightly used. Rear tires new. Spare tire and tube included. Guaranteed perfect condition. Absolutely no trade or terms. See it today or Sunday, 9 a.m. and 5 p.m. at 1923 WEST 41ST PLACE. Take Hawthorne car to Gramercy.

FOR SALE—
MAXWELL "25" TOURING CAR.

Fully equipped, newly painted, new, neat covers and top, guaranteed mechanically, $325, $100 down, $25 monthly.

See Mr. Gaffney,
LORD MOTOR CAR CO.,
Main 8470. 11th and Hope sts. 10845.

See car Sunday at 1840 S. Main st. South 3702.

SENSIBLE SIX COLE, 1915 MODEL, 7-PASSENGER, 50 H. P., is absolutely flawless condition. This car has the motor flexibility, smooth operation, riding qualities and style that can only be gotten in the $3000 class. Yours at a big price reduction gin easy terms. Free service. Come see us NOW. Hurry about this.
IRVING MOTOR CAR CO.,
Used Car Department,
645 S. Olive st.

WINTON ADMIRERS,
SALE CLOSES MONDAY.
Now is your opportunity to get a late model Winton at your own price. Seven-passenger, 1916 model, all newly painted and guaranteed to be in perfect condition. Cash or terms. No reasonable offer refused. Call and hear them over.
THE WINTON COMPANY,
1225 S. Flower st.
Open evenings until 8:30. Open Sunday 9-2.

W. H. COOK. USED CAR BARGAINS;
1915 Buick C-37, touring.
1914 Paige touring.
1913 Cadillac, 7-passenger.
1914 Overland roadster.
1914 Maxwell, touring;
1913 Buick roadster.
1912 Regal, stripped roadster.
1911 Buick touring.
W. H. COOK, 1066 S. Olive. A9499, Bdwy. 1309.

FOR SALE—
1915 FORD, 5-PASS.

Fully equipped and in good condition, $325, $100 down.

See Mr. Gaffney,
LORD MOTOR CAR CO.,
Main 8470. 11th and Hope sts. 10845.

See car Sunday at 1840 S. Main st. South 3702.

FOR SALE—
Late model 7-passenger Abbott-Detroit. New tires, electric lights. It's extra value in a 7-passenger car.
AUTOMOBILE CLEARING HOUSE ASSOCIATION,
206-8-10 West Pico st.

FOR SALE — STUDEBAKER 20. LATE 1912 model, 5-passenger touring car, in excellent condition, for quick cash. This is one of the best and quietest running cars under $500 on the floor. It was taken in trade on a Chandler six and therefore we are willing to sacrifice it. It is easily worth $100 more than the average Studebaker. Open Sundays 11 to 4 p.m. or evenings by phone appointment. 1156 S. OLIVE ST. Phones: F5241, Main 2905.

WE HAVE A LOT OF GOOD SECOND-HAND cars that we can sell for cash and allow you a good price for your old car, whether wrecked or running. We have Fords, Premiers, Pratt 40, Kissel Kar, Chalmers, Marmon, Cartercar, Oakland, Pope-Hartford roadster and many others. Running space for trailers. See us for bargains.
AUTO SUPPLY AND WRECKING PLACE,
1131 South Los Angeles st.

FOR SALE—
1915 MAXWELL, 5-PASS.

Electric starter and lights, good condition, mechanically perfect, $425, $120 down, small payments.

See Mr. Gaffney,
LORD MOTOR CAR CO.,
Main 8470. 11th and Hope sts. 10845.

See car Sunday at 1840 S. Main st. South 3702.

IS THIS A BARGAIN?
$850. Studebaker 1913 model, 35 touring car. JUST OUT OF PAINT SHOP. Looks like new, runs like new. Motor has been thoroughly overhauled. Has electric lights, generator and starter. Demountable rims, one extra with tire and tube. Don't let the low price scare you. I want to make quick sale. Car can be seen and demonstrated Monday or Tuesday before 1 p.m. 1701 N. MAIN ST. Ask for Mr. Swain.

FOR SALE—
STUTZ SIX, 1915 MODEL. $1200.

Six-passenger, just overhauled and repainted, has nearly new tires.

Terms arranged.

See Mr. Gaffney,
LORD MOTOR CAR CO.,
Main 8470. 11th and Hope sts. 10845.

See car Sunday at 1840 S. Main st. South 3702.

FOR EXCHANGE—10 ACRES 6600 LAND, 1 A. cash, $1600, clear; want good auto.
PIPHER BROS. & AUSTIN,
1150-1156 South Main street.

"SIX" SPEEDSTER.
Wire wheels, Kelly-Springfield tires, overhauled, two extra tires, bargain today. A. M. MacKUSICK, 1313 S. Main. 28009.

FOR SALE—
LATE MODEL, OVERLAND TOURING
Car that's a bargain for either cash or terms.
AUTOMOBILE CLEARING HOUSE ASSOCIATION,
206-8-10 West Pico st.

DANDY CAR FOR STRIPPING AND MAKING
closer light racebout. BUICK WHITE STREAK
Motor runs strong. Owner leaving. Offer for Sunday only, $125. New rear tire. 124 E. NINTH.

WANTED — AUTOMOBILE, MUST BE MODERN and late 1915 model; must be in perfect mechanical condition, will pay a fair price, a substantial payment down and balance within 10 days. Bring car to 1406 SANTEE ST. before 10 a.m. today. Or any time Monday.

FOR SALE—FORD COUPE, A HIGH-CLASS COUpe body, mounted on a new Ford chassis; this car has been run less than 1800 miles; if you want a coupe here's a rare bargain. 330 S. ARDMORE, or phone Wilshire 1285.

CASH OR TRADE FOR ROADSTER, FOUR OR five-passenger auto, Stutz, Mercer, National or similar preferred; give year, price and kind of car. Address P, box 302, TIMES BRANCH OFFICE.

WILL TRADE FINE LOT SUBJECT TO FIRST mortgage for light 1916 auto. Might put in some cash. Address O, box 387, TIMES BRANCH OFFICE.

THINGS ON WHEELS—
All Sorts.

Automobiles.

FOR SALE—HERE ARE A FEW LATE MODEL cars with electric starters, lights, etc., that have been taken in trade on the Chandler six in the last thirty days. They have all the mechanical improvements that you will find in a 1916 car and, as we are not used car dealers, we are going to offer them below market.

Chandler Six, 1916 model, fully equipped in every respect, $950.

Buick "25," late 1914 roadster, $500. Has all equipment that you will find on a 1916 car.

King light 5-passenger 1913 touring car, $350. Starter, demountable rims, etc.

Reo, electrically started and lighted, light 5-passenger touring car, $450.

Chalmers Master Six in perfect condition, with every possible equipment, $800.

Maxwell 1911 four-door touring car in excellent condition, $200. No starter.

Overland early 1914 model that shows the excellent care it has been given. $325.

Velie roadster in perfect condition, practically new tires, $400.

Regal roadster, $200. A fine running car. $100 down, balance $25 per month.

We have many more coming and at least twenty others of lesser price now on the floor. If you appreciate a straight talk as to condition, etc., it will pay you to look them over. Read our other advertisements. Terms: Open Sundays, 11 to 4 p.m. Phones: F5241, Main 2905. Used Car Department of the Chandler Six, 1136 S. OLIVE ST. Open any evening by phone appointment.

FOR SALE—
1914 CADILLAC, 5-PASS. ....$950.

We consider this model at this price the best used car buy on the market.
Car has been overhauled, repainted and is equipped with oversize tires and spotlight.
Terms arranged. Open Sunday a.m.

DON LEE,
TWELFTH AND MAIN. Main 8703.
60320.

IS THIS A BARGAIN?
$850. Studebaker 1913 model, 35 touring car. JUST OUT OF PAINT SHOP. Looks like new, runs like new. Motor has been thoroughly overhauled. Has electric lights, generator and starter. Demountable rims, one extra with tire and tube. Don't let the low price scare you. I want to make quick sale. Car can be seen and demonstrated Monday or Tuesday before 1 p.m. 1701 N. MAIN ST. Ask for Mr. Swain.

FOR SALE—
MAXWELL "25" TOURING CAR.

Fully equipped, newly painted, new, neat covers and top, guaranteed mechanically, $325, $100 down, $25 monthly.

See Mr. Gaffney,
LORD MOTOR CAR CO.,
Main 8470. 11th and Hope sts. 10845.

See car Sunday at 1840 S. Main st. South 3702.

FOR SALE—
1915 FORD, 5-PASS.

Fully equipped and in good condition, $325, $100 down.

See Mr. Gaffney,
LORD MOTOR CAR CO.,
Main 8470. 11th and Hope sts. 10845.

See car Sunday at 1840 S. Main st. South 3702.

FOR SALE—
Late model 7-passenger Abbott-Detroit. New tires, electric lights. It's extra value in a 7-passenger car.
AUTOMOBILE CLEARING HOUSE ASSOCIATION,
206-8-10 West Pico st.

FOR SALE — STUDEBAKER 20. LATE 1912 model, 5-passenger touring car, in excellent condition, for quick cash. This is one of the best and quietest running cars under $500 on the floor. It was taken in trade on a Chandler six and therefore we are willing to sacrifice it. It is easily worth $100 more than the average Studebaker. Open Sundays 11 to 4 p.m. or evenings by phone appointment. 1156 S. OLIVE ST. Phones: F5241, Main 2905.

WE HAVE A LOT OF GOOD SECOND-HAND cars that we can sell for cash and allow you a good price for your old car, whether wrecked or running. We have Fords, Premiers, Pratt 40, Kissel Kar, Chalmers, Marmon, Cartercar, Oakland, Pope-Hartford roadster and many others. Running space for trailers. See us for bargains.
AUTO SUPPLY AND WRECKING PLACE,
1131 South Los Angeles st.

FOR SALE—
1915 MAXWELL, 5-PASS.

Electric starter and lights, good condition, mechanically perfect, $425, $120 down, small payments.

See Mr. Gaffney,
LORD MOTOR CAR CO.,
Main 8470. 11th and Hope sts. 10845.

See car Sunday at 1840 S. Main st. South 3702.

IS THIS A BARGAIN?
$850. Studebaker 1913 model, 35 touring car. JUST OUT OF PAINT SHOP. Looks like new, runs like new. Motor has been thoroughly overhauled. Has electric lights, generator and starter. Demountable rims, one extra with tire and tube. Don't let the low price scare you. I want to make quick sale. Car can be seen and demonstrated Monday or Tuesday before 1 p.m. 1701 N. MAIN ST. Ask for Mr. Swain.

FOR SALE—
STUTZ SIX, 1915 MODEL. $1200.

Six-passenger, just overhauled and repainted, has nearly new tires.

Terms arranged.

DON LEE,
TWELFTH AND MAIN. Main 8703.
60320.

FOR EXCHANGE—10 ACRES 6600 LAND, 1 A. cash, $1600, clear; want good auto.
PIPHER BROS. & AUSTIN,
1150-1156 South Main street.

"SIX" SPEEDSTER.
Wire wheels, Kelly-Springfield tires, overhauled, two extra tires, bargain today. A. M. MacKUSICK, 1313 S. Main. 28009.

FOR SALE—
LATE MODEL, OVERLAND TOURING
Car that's a bargain for either cash or terms.
AUTOMOBILE CLEARING HOUSE ASSOCIATION,
206-8-10 West Pico st.

DANDY CAR FOR STRIPPING AND MAKING
closer light racebout. BUICK WHITE STREAK
Motor runs strong. Owner leaving. Offer for Sunday only, $125. New rear tire. 124 E. NINTH.

WANTED — AUTOMOBILE, MUST BE MODERN and late 1915 model; must be in perfect mechanical condition, will pay a fair price, a substantial payment down and balance within 10 days. Bring car to 1406 SANTEE ST. before 10 a.m. today. Or any time Monday.

FOR SALE—FORD COUPE, A HIGH-CLASS COUpe body, mounted on a new Ford chassis; this car has been run less than 1800 miles; if you want a coupe here's a rare bargain. 330 S. ARDMORE, or phone Wilshire 1285.

CASH OR TRADE FOR ROADSTER, FOUR OR five-passenger auto, Stutz, Mercer, National or similar preferred; give year, price and kind of car. Address P, box 302, TIMES BRANCH OFFICE.

WILL TRADE FINE LOT SUBJECT TO FIRST mortgage for light 1916 auto. Might put in some cash. Address O, box 387, TIMES BRANCH OFFICE.

THINGS ON WHEELS—
All Sorts.

Automobiles.

FOR SALE—

STUTZ—1915. Bearcat, fully equipped and A1 condition, $1900.

STUTZ—1914, 6-pass., car in A1 condition; at bargain.

SIMPLEX—1914, 75, 7-pass., fully equipped; a good car for stage line; with wire wheels and extras.

FIAT—1914, 5-pass., A1 condition, newly painted, at a bargain, $1000.

CHALMERS—1915 Master Six, in A1 condition; looks like new; $1250.

OHIO ELECTRIC—1915 Colonial brougham; run less than 4000 miles; like new; $1250.

CHALMERS—4-passenger, in good condition; $500.

See WM. E. TAYLOR,
WALTER M. BROWN COMPANY,
Main 7047—25008.
412-14 West Pico Street.

THE BUSINESS OF THIS COMPANY IS WRECKing automobiles and selling the parts.
We also carry a line of automobile accessories.
We have for sale the greatest gas saver on the market. Guaranteed to save 20 per cent on your gasoline bill. Ask to see TANKII. It cleans the carbon and gives the motor lots of pep.
We have for sale the following cars:
Mathewson Six 5-passenger $225
1912 Kritt 5-passenger $170
1912 Detroiter 5-passenger $190
1910 Badger 5-passenger $150
Studdard-Dayton $285
40-h.p. Continental motor.
Studebaker Garford motor, would go fine in boat.
We pay the highest price for your car, whether running or not.
L. A. WRECKING AND SUPPLY HOUSE, INC.,
1049 S. Main st.

LOCOMOBILE, CHAIN DRIVE, 40-H.P., FOUR-PASSENGER. THE VERY BEST DESERT CAR IT IS POSSIBLE TO OBTAIN; THIS $5000 CAR SOLD AT $3500 BY THE LOCOMOBILE COMPANY OF AMERICA. PICO AT FIGUEROA. PHONES 10873, AND MAIN 5088.

MERCER, 1915, 5-PASSENGER, 6 BUDGE-Whitworth wire wheels, cord tires, one extra rim, 1100 miles; like new; electric lights and starter; also extra equipment; by private owner. Will sacrifice for cash. MR. ED. WILSON, Rivera, Cal.

MARMON SPEEDSTER, REAL CLASS, SMALL mileage; car like new, price a snap to move quick. No dealers. Call MR. TEABOLDT, 60068 of West 54.

SAFETY FIRST IS THE SLOGAN. THE LEE puncture-proof inner casings can now be bought at one-half the price, guaranteed 100 per cent puncture-proof, double mileage on any tire, used indefinitely. Can be had at 1425 LOS ANGELES ST., only.

FOR SALE—NEARLY NEW STRIPPED METZ roadster, wire wheels, everything perfect, $165; raise some quick money. This is $100 less than it's worth now. Does 30 miles to gallon gas. DEMMITT COMPANY, 120 North Main. 5191.

MONEY TO LOAN ON AUTOMOBILES WITHOUT storing the car. Automobile contracts purchased carefully financed. See Mr. DROLLINGER, 1726 West 49th mornings. Varmont 2009.

FOR SALE—$425. A 1912 CADILLAC, ELECTRIC lights and starter, 5 oversize tires, new top and lots of extras. 670 IBOLD ST. Wilshire 680.

FOR SALE—ONE OF THOSE FAMOUS AMERican traveler touring cars. Cost $4800 three years ago. New and top. Nothing passed on the road. Pulls the hay on trailer. Sell for $475 cash or raise mortgage soon due. Write box 1304, POSTOFFICE.

WANTED—TO EXCHANGE 3 PIECES OF ORIENtal furniture, one oriental rug and bronze mortar, value $600 for good cut-down or roadster. A2642. 824 S. GRAND AVE.

WANTED—TO RENT 7-PASSENGER AUTO, FOR 5 or 6 months by responsible party. Car to be taken care of. Willing to pay $40 to $50 per month. Address E, box 157, TIMES OFFICE.

FOR EXCHANGE—FINE 1914 OVERLAND, JUST painted, electric lights and starter, cost $1200, good as new; will take lot or bungalow and assume. Call WEST 63040, 239SB.

50 GOOD USED CARS—$50.
Prices $200 to $2000.
Every car a mighty good bargain.
THE SMITH COMPANY,
1225 S. FLOWER ST.

GARLAND 37—
Late model, light 5-passenger, with all modern equipment and the car looks just like new. The car and the price will please you if desired.
HAWLEY-KING & CO.,
1035 South Olive st.

FOR SALE—
MERCER.
As good as when new. Cord tires, electric starter and lights.
AUTOMOBILE CLEARING HOUSE ASSOCIATION,
206-8-10 West Pico st.

WE ARE HEADQUARTERS FOR SECOND-HAND auto parts of all kinds. Parts for all makes of cars, very cheap. Goods guaranteed or money back.
AUTO SUPPLY AND WRECKING PLACE,
1131 South Los Angeles st.

FOR SALE—NEW MOON 6-30, 1916 MODEL, fully equipped, extra tire, bumper, etc. Cost $1345. A big sacrifice at $1000. STEARNS AGENCY, 310 West Pico.

FOR SALE—
1914 FORD ROADSTER, $400. CASH OR EASY TERMS. CAN BE SEEN SUNDAY AT HOWARD AUTO COMPANY, BUICK AGENTS, 1223 SOUTH FLOWER STREET.

OWNER MUST SELL HIS LIGHT 5-PASSENGER Studebaker 20 for $250; easy terms. Car has been overhauled; good tires, mechanically perfect; will lose it if; don't cut my price. Sunday or week day, 124 E. NINTH ST.

FOR SALE—LATE MODEL, STODDARD-RAYTON touring car, good condition; run very little in the city, has two extra tires, runs good. Real bargain, $275. 1403 GIRARD.

AUTO PARTS, BOSCH HIGH-TENSION MAGnetos, engines, transmissions, gears, bearings, wheels, axles, built to order. NORTH BROADWAY AUTO WRECKERS, 811 N. Broadway. (Sunset phone.)

I MUST SACRIFICE MY LATE MODEL WINton. Looks like new, my car can be seen at
JOHN T. DYE,
524 W. Pico st.

1915 BRISCOE TOURING CAR, ELECTRIC starter, one-man top, all the features of a large car. With 30x3½ tires. Terms. MR. HOOVER, Pacific Kissel Kar Branch, 1065 and Olive.

FOR SALE—STUDEBAKER THIRTY, THOROUGHly overhauled, new paint, all oversized tires and tubes, $100 pantpasote top, etc. Car used for factory demonstrator; looks like it; at ROSEDALE GARAGE, Phone W5368, Home 71280. Price $250.

FOR SALE—NEARLY NEW 1916 DODGE TOURing car, run but a few hundred miles, 2 extra tires, etc., at a bargain. Open Sunday 9 a.m. STEARNS AGENCY, 310 West Pico.

FOR EXCHANGE—WHAT HAVE YOU TO EXchange for Studebaker Liberty, mechanically perfect, all equipment; will trade to your satisfaction. Address O, box 354, TIMES BRANCH OFFICE.

TRAILER FOR SALE—5-TON CAPACITY, DUAL tires, for sale or trade for autos in perfect condition, with 4 extra new tires. Would cost $1000 new; will take $130. Call 1450 CENTRAL AVE.

CADILLAC, 5 AND 7-PASS., CONDITION GUAranteed. Terms to suit.
JOHN T. DYE,
524 W. Pico st.

FOR SALE—1913 SIMPLEX TOURING CAR, electric lights and starter, fine condition mechanically, a bargain for cash. Apply ALVARADO GARAGE, 630 south Alvarado.

FOR SALE—1915 FIVE-PASSENGER OVERLAND, good as new, not driven 1000 miles, Sear covers. PHONE 73420.

FOR SALE—MY 1914 FOREDOOR MITCHELL, model 53, touring, fully equipped with electric lights and starter, newly painted; all good tires and extras; in A-1 condition. Will demonstrate. Phone 54303 or 1200 SOUTH FIGUEROA, near corner Vermont.

FOR SALE—POPE HARTFORD 1912 MODEL, 4-passenger, good paint, nearly new tires and in perfect condition. $400 cash. STEARNS AGENCY, 310 West Pico.

FOR EXCHANGE—FOR FORD, NO JUNK, CASH paid, 5-passenger, Stoddard-Dayton, M. F. DRAKE, can Cabriel, Cal. R.F.D., Box 324.

WANTED—AUTOMOBILE.
Will exchange listed Ostman mining stock for auto in perfect condition. Value to $800.
A. M. MacKUSICK, 1313 S. Main st. 28009.

FOR SALE—5-PASSENGER AUTO, CHEAP FOR cash. 1808 NORTH BROADWAY.

FOR SALE—
KNOX SPEEDSTER.
For a desert or mountain car, see this
AUTOMOBILE CLEARING HOUSE ASSOCIATION,
206-8-10 West Pico st.

WILL SACRIFICE MY FRANKLIN TOURING CAR, up to date, with one-man top and seat covers. Call Monday, 902 S. OLIVE or Broadway 4.

WANTED—TO EXCHANGE LATE FIVE-PASSEN-ger Studdard-Dayton in good condition for roadster, equally good. 1408 GIRARD ST.

FOR SALE—BUICK TOURING CAR, BIGGEST auto bargain in town for quick sale, need money $150 cash. Act quick, buy me today. 133 N. ALTA ST.

FOR SALE — A REGULAR MAN'S CAR, THE smallest Stanley steamer roadster in the State, in perfect condition, for half its value; you have had such an opportunity in your life. 1808 W. PICO ST.

WANTED—AUTO, PREFER BUICK, HAVE THREE new tires, Cheap, $750. ADDIA, 910 Bullock-work. F6261.

THINGS ON WHEELS—
All Sorts.

Automobiles.

THIS AD ADDRESSED TO PRIVATE PARTIES ONLY. For Sale—Pathfinder roadster, practically new, a beautiful car, perfect mechanically and fully equipped. Rayfield, Gear-Ins, Hess, Silvertown, etc. My memoram on doors, car stands me $2750 cash. Will sell at price that can not be duplicated. A. J. CLARK, call 10345 before 9 a.m. or after 5:30 p.m. or address 1802 Tennessee St. Demonstration any time. THIS AD ADDRESSED TO PRIVATE PARTIES ONLY.

1914 7-PASS. STUDEBAKER "6." TERMS.
930 SOUTH OLIVE.

YOUR CAR AT YOUR PRICE AND TERMS.
930 SOUTH OLIVE.

930 SOUTH OLIVE.

LOCOMOBILE 30, FOUR-CYLINDER, FOUR-PASsenger, IN GOOD CONDITION THROUGHOUT, AN EXCEPTIONAL BARGAIN IN A SMALL CAR. OFFERED FOR SALE BY THE LOCOMOBILE COMPANY OF AMERICA. PICO AT FIGUEROA. PHONES 10873 AND MAIN 5088.

1914 STUDEBAKER, 5-PASSENGER, ELECTRIC starter and lighting. I have used this car for my private family for one year. Kelly-Springfield non-skid tires; other tires are good. Plenty of extras. Car looks almost good as new, has had best of care. Almost brand new paint. Leaving the city, some one will get a bargain. Act quick. Call Sunday or first of week. 1117 LAKE SHORE AVE., near Sunset Blvd.

1915—PAIGE 36, 5-PASSENGER, 1915
A very good car of this popular model priced so that it will be appreciated by every one. Rebuilt and painted in our own shops. Liberal terms.
1002 S. OLIVE ST. Main 7278.
60178.

SNAP PRICE ON BRAND NEW CAR, SEVENpassenger, 1916 model; popular make, cash or liberal terms. An ideal car for rent or stage use; lots of reasons for selling. Write O, box 97, TIMES OFFICE.

A SPLENDID FAMILY CAR FOR ONLY $400. Four cylinder Cole, seven-passenger. Electric lights and starter. Good condition in every way. Terms if desired.
See Mr. McGrath.
IRVING MOTOR CAR CO.,
642 S. Olive st.

WE HAVE TAKEN A 1913 FIAT 7-PASSENGER, 4-cylinder in trade and being out of our line of small cars we are willing to sell at a sacrifice on terms if necessary.
OVERLAND USED CAR DEPT.,
1228 S. Olive st.
Open Sunday.

SEVERAL MEDIUM WEIGHT CARS WITH PRICES ranging from $200 up on easy payments.
Visit our salesroom Sunday.
AUTOMOBILE CLEARING HOUSE ASSOCIATION,
206-8-10 West Pico st.

NATIONAL—
Late model 4-cylinder, 4-passenger, with Gray & Davis starting and lighting system, new one top and in finest condition. A fast, sturdy, high-class car at a terrific price. $900. Terms to responsible parties.
HAWLEY-KING & CO.,
1035 South Olive st.

FOR SALE—
Electric lighting and starting systems, Gray & Davis and Delco.
AUTO SUPPLY AND WRECKING PLACE,
1131 South Los Angeles st.

AUTO TRAILERS—SEVERAL GOOD AUTO TRAILers must be sold this week to make room. Rubber-tired, roller bearings, suitable for camping, fruit, lumber or general commercial use. These trailers are only slightly used and will be sold for less than half of any new price you can get in town. Call 1450 CENTRAL AVE.

MITCHELL, 7-PASS., ELECTRIC LIGHTS AND starter, in perfect condition; fine car for stage line, very liberal terms to right party.
1002 S. OLIVE ST.

FOR SALE—
1914 PATHFINDER.
Five-passenger, electric lights and started.
AUTOMOBILE CLEARING HOUSE ASSOCIATION,
206-8-10 West Pico st.

CHALMERS ROADSTER, 36, 1914; ELECTRIC lights, demountable rims, two extra rims. Tires new, tires and tube good enough. This car is in perfect condition. Has canopy top. $650 cash. BROADWAY 3365. 1115 S. Hill st.

FOR SALE—1 FORD ROADSTER, $175; 1 REGAL roadster, $175; 1 Jackson roadster, $150; 1 Studebaker 20-h.p. touring car, $250; 1 Ford truck, cheap; 1 light car wagon, cheap. See MR. DUFFY at 1000 Love st., Sunday or Monday.

FOR SALE—1914 POPE-HARTFORD, A1 CONDItion. Just the thing for stage line. A bargain. Terms or will trade for good light car. Apply week days. 1019 HILLVALE. Stephenson ave.

FOR SALE—
1912 Cadillac as good as new, fully equipped and guaranteed.
AUTOMOBILE CLEARING HOUSE ASSOCIATION,
206-8-10 West Pico st.

FOR SALE—
$675—CASH OR TERMS. FOR A 1913 BUICK model 37 touring car, equipped with the FAMOUS DELCO ELECTRIC STARTER, ELECTRIC LIGHTS, ETC., ETC. CAN BE SEEN SUNDAY AT HOWARD AUTO COMPANY, 1223 SOUTH FLOWER ST.

WANTED—LATE MODEL AUTO, HAVE $1000 first mortgage, will secure by L. A. county property, will give good deal.
PIPHER BROS. & AUSTIN,
1150-1156 South Main street.

LOCOMOBILE "20" ROADSTER.
Battleship gray, rebuilt throughout, classiest little roadster on tour. See it today; terms. A. M. MacKUSICK, 1313 S. Main st. 28009.

FOR SALE—
KNOX SPEEDSTER.
For a desert or mountain car, see this
AUTOMOBILE CLEARING HOUSE ASSOCIATION,
206-8-10 West Pico st.

FOR SALE—
$500—CASH OR EASY TERMS FOR A 1913 BUICK 37 TOURING CAR, IN PERFECT CONDITION; HAS THE FAMOUS DELCO ELECTRIC STARTER, ETC., ETC. CAN BE SEEN SUNDAY AT HOWARD AUTO COMPANY, BUICK AGENTS, 1223 SOUTH FLOWER.

GOOD ONES!
930 SOUTH OLIVE.

I WILL SELL YOUR CAR FOR 5 PER CENT. only. No other charges. Investigate. A. M. MacKUSICK, 1313 S. Main. 28009.

WE WILL TAKE YOUR OLD CAR IN TRADE ON a late model, practically as good as new, and up to the minute in every respect. Visit our salesroom Sunday.
AUTOMOBILE CLEARING HOUSE ASSOCIATION,
206-8-10 West Pico st.

FOR SALE—1914 AND 1913 FORD TOURING cars. Cheap. R. C. HAMLIN, 1040 South Flower.

THINGS ON WHEELS—
All Sorts.

Automobiles.

FOR SALE—A REAL BARGAIN. HOW CAN YOU tell which one is by reading these columns? There is a hundred dollars difference in two cars of the same make and date, due to condition and mileage. Your only safeguard is to purchase from a reputable company who not only is financially strong, and therefore cannot afford to misrepresent, but who takes care of you after, as well as before, you purchase, because their second-hand business is merely an accessory, their profit being made in the sales of new cars, the same and high standard of which we cannot afford to hurt in making a used car sale. We tell the truth about these used cars, and you know exactly what you are purchasing. We sold better than a car a day this month, and over half the sales were made through the former satisfied customer. We have your interest at heart in selling you a used car. We want to sell you a new one later. Our stock is one of the largest in the city, and as we are not trying to make money on these automobiles, which were traded in on new cars, we know our prices are among the lowest. There is certain to be a car in this stock that will meet with your approval. Used Car Department of the CHANDLER SIX, 1136 S. Olive st. Open Sundays, 11 to 4 p.m., or any evening by phone appointment. Phones: F5241, Main 2905.

LOCOMOBILE, FOUR-PASSENGER, LITTLE SIX, IN PERFECT CONDITION IN EVERY RESPECT. AN EXCELLENT PROPOSITION IN HIGH GRADE SLIGHTLY USED MOTOR CAR. TO BE SOLD AT ONE-HALF ORIGINAL COST, AND FULLY GUARANTEED BY THE LOCOMOBILE COMPANY OF AMERICA. PICO AT FIGUEROA. PHONES 10873 AND MAIN 5088.

FOR SALE — CHANDLER SIX, 1916 TOURING car, run less than 7000 miles and in perfect condition in every respect, $950. The fact that it is a "Chandler Six" means that it needs no further statements regarding its condition. We have never had to offer any figure for the Chandler. The same applies to this car. The Chandler Company's reputation and guarantee stand behind it. Open Sundays 11 to 4 p.m., or Phone F5241, Main 2905; or any evening by phone appointment. Terms. Used Car Department of the "Chandler Six," 1136 S. OLIVE ST.

WANTED—LATE MODEL FIVE-PASSENGER AUtomobile.
$2000—5-room bungalow, city. Mortgage $1000.
$3000—six-room bungalow, Glendale. Mortgage $1800.
$4500—6-room bungalow, city. Mortgage $2500.
$7000—lot, city, mortgage $300. Might add some cash.
$2500—Wilshire, unrestricted lot. Will take good machine to $1000 as part payment. JOHN STAUB, A2803, Main 2905.

FOR SALE — OVERLAND LIGHT 5-PASSENGER in perfect condition in all respects, $325. Has practically new tires and is as good as a new car. It is easily worth $100 more than the average car. Cash or terms. Open Sundays 11 to 4 p.m., or any evening by phone appointment. We are not second-hand dealers. Our business is the sale of new cars. We will make you a satisfied purchaser and sell you a new car later, as our service is par excellence. 1136 S. OLIVE ST. Phones: F5241, Main 2905.

FOR SALE—LANCIA IMPORTED LIMOUSINE, Goodrich Silvertown cord tires, 2 extra tires, electric lights, starter, bumper, etc., paint and condition like new. Cost $4800. Will sell at a price like finding it. STEARNS AGENCY, 310 West Pico.

1914 HAYNES "6" ROADSTER, NICE SHAPE.
930 SOUTH OLIVE.

LIVE STUFF FOR LESS.
930 SOUTH OLIVE.

1916 BUICK LITTLE 6 ROADSTER, NEARLY new; Kelly-Springfield tires, 6 months of factory guarantee and service unexpired, $350 cash, $25 per month to right party. 747 Telephone evening.

BUICK 36, 1914 ROADSTER, FULLY EQUIPPED and perfect mechanical condition. Paint, tires good, run 9000 miles, original owner. Address ALBERT SHELLGROVE, box 654, route 8, Los Angeles.

FOR SALE—
1914 HUPMOBILE.
Best possible mechanical condition, new tires, electric lights and starter.
AUTOMOBILE CLEARING HOUSE ASSOCIATION,
206-8-10 West Pico st.

1915 HUPMOBILE ROADSTER—
Has every modern equipment with some extras. A rich cream color and in finest condition. $550. Terms if desired.
HAWLEY-KING & CO.,
1035 South Olive st.

BUYER PAID $100 IN ON LIGHT 5-PASSENGER electric lighted car, as we have not seen him since. He still owes $150. Will sacrifice for unpaid balance; newly painted, good tires; bargain. Sunday or week day, 124 E. NINTH.

FOR SALE—1915 5-PASSENGER PULLMAN CAR. This car has been thoroughly overhauled and has new tires, generator, starter and electric lights. Will sell for $450 cash if sold before Monday. Call Sunday morning or Monday. EDWY. 5419—F1592.

FOR EXCHANGE—MY EQUITY IN LOVELY 6-room modern bungalow, southwest front and back lawn, flowers and shrubbery, fruit trees, chicken pens, etc.; balance $20 a month; want light touring car, no junk. VERMONT 2924.

WANTED—SECOND-HAND FORDS FROM 1913 up. Cash paid. Overhauled and painted Fords for sale, guaranteed. WATSON'S GARAGE, corner Compton and Short ave. Phone South 3697-J-2.

CARS AT YOUR OWN PRICE. WE ARE GOing to reduce our 10th and Main store. Look them over. Make offer.
JOHN T. DYE,
Tenth and Main.

FOR EXCHANGE—$1000 EQUITY IN COMBINAtion business and income property. Want automobile and some cash. Particulars 319 NORTH MOUNTAIN VIEW. Temple car.

FOR SALE—TRAILER GEARS, INCLUDING wheels, axles and springs, Timken roller bearings, for $12; also two-ton and four-ton model trailers in stock. PIKE AUTO WORKS, 317 Central ave.

FOR SALE—OR EXCHANGE—1911 JACKSON roadster, mechanically right, $250, will trade for Ford or light 5-passenger. SOUTH 5728-W.

WE HAVE PRACTICALLY YOUR ANY WANT IN a late model touring car or roadster, and in the right price. Our payment plan is easy. Visit our salesroom Sunday.
AUTOMOBILE CLEARING HOUSE ASSOCIATION,
206-8-10 West Pico st.

WANTED—LATE MODEL CAR IN EXCHANGE for modern seven-room bungalow, 1508 WEST 51ST ST. Cash value $3500. Mortgage $2000. Owner will trade for lot and assume some mortgage.

FOR SALE—$800, STUDEBAKER 5-PASSENGER 6-cylinder auto, 1915 model. Only run few hundred miles. Just like new; in perfect condition. Some model now sells for $1200. Address N, box 542, TIMES BRANCH OFFICE.

FOR SALE—STEARNS KNIGHT LIMOUSINE, finely equipped and in perfect condition, the best town car made, any one looking for a high-class closed car should not over

Classified Liners.

THINGS ON WHEELS— All Sorts.

Automobiles.

FOR SALE—BUICK "25" LATE 1916 ROADster, $500. We will put this in first-class condition in every respect and give you excellent time payments if desired. We are not second-hand dealers. This was traded in on one of our new cars, hence the sacrifice. When you purchase you will get your car overhauled. Open Sundays 11 to 4 p.m., or any evening by Phone appointment. 1136 S. OLIVE. Phones: 24241, Main 2565.

1916 FORD, 5-PASS.
1916 Oldsmobile, 5-pass.
1916 Dodge, 5-pass.
1916 Paige-Detroit, 5-pass.
1916 Metz, 5-pass.
1915 Overland, 5-pass.
1915 Paige-Detroit, 5-pass.
1914 Overland, 5-pass.
PRICES RIGHT.
GAINE, HAMILTON,
1234 S. Olive. Open Sunday.

THE REAL BARGAINS ARE AT STUDEBAKER.
1047 S. GRAND AVE.

STEARNS-KNIGHT.
4-pass., self-starter, etc.; has Kelly tires and lots of extras; car easily worth $1500. Can be bought for $900.
1234 S. OLIVE. Open Sunday.

FOR SALE — TRAILER FOR AUTO; FINE FOR light delivery; strongly built; will carry 1000 lbs.; has rubber-tired spoke wheels; sacrifice at $40; worth $90. BAXTER, 6005 Selma, Hollywood. Phone 579930.

FOR EXCHANGE—CADILLAC TOURING CAR, 4-cylinder, electric lights, self-starter, Silvertown, used tires in rear; perfect condition, value $1000; wanted, real estate. PFEFFLEY, 7125 Monetta ave.

1916—1916—OLDSMOBILE.
5-pass. touring, practically brand new. $450. EASY TERMS.
HAMILTON, 1234 S. Olive.

FOR SALE—LATE 1915 HUDSON 6-40 LIGHT 7-PASSENGER; JUST LIKE NEW; ORIGINAL PAINT, ETC.; EXTRA TIRES, RIM, ETC. BEST BUY IN THE CITY AT $975. CALL OWNER, 2822 S. MAIN ST., Main 2802?1.

$175—
1912, 4-door, demountable rims, etc.; your choice of either Apperson or Flanders 20. 1234 S. OLIVE. Open Sunday.

FORD ROADSTER, SPECIAL BUILT BODY, MECHanically perfect, tires good, lots of extras, $350 or time, less for cash; one of the standard buys; inspection cheerfully invited. PEOPLE'S AUTO MARKET, 11th and Main.

FOR SALE—FORD ROADSTER IN PERFECT condition and looks practically new; shock absorbers, speedometer, electric lights, etc.; will sell at once, cash or terms. 72438; West 353. 1670 W. 24TH ST.

FOR SALE — BUICK TOURING CAR; ENGINE alone worth the money; must sell Monday. 3525 N. BROADWAY.

FOR SALE—FORD RACEABOUT, MERCER TYPE body and radiator, Bosch magneto, Master carburetor; not completed; going fast; will sacrifice. 1137 W. 17TH.

FOR SALE—1914 FORD ROADSTER, IN GOOD condition; 1914 Ford chassis, new tires, newly painted; practically new; can furnish truck or inclosed body. Call Monday, 317 CENTRAL AVE.

FOR SALE—MOLINE ROADSTER, JUST OVERhauled, electric lights and starter. Owner leaving city; No. 1 mechanical condition. MOLINE AGENCY, 1362 South Flower st.

1915—1915—1915—
Overland, 5-pass. $450. EASY TERMS.
G. HAMILTON,
1234 S. Olive. Open Sunday.

WANTED—GOOD FORD OR AUTO TRUCK, WILL give high located lot in Pasadena, as payment. No agents. Owner, CRAWFORD, 24071. 200 SOUTH PASADENA AVE., Pasadena.

LATE-MODEL STUDEBAKER, FULL EQUIPMENT. Will take Ford roadster as part payment. Price $550. Address Box 660, TIMES OFFICE, Pasadena.

WANTED—SMALL CAR, NO JUNK, VALUE $400, in exchange for $620 equity in classy chalet bungalow; balance $2350; $20 per month; 6 per cent. TRACY, 60157. Main 5047.

FOR SALE—1914 STUDEBAKER SIX, IN EXCEPtional condition mechanically and otherwise; the best buy in town at $560, 3782 S. VERMONT. West 192.

FOR SALE—CHEAP; 7-PASSENGER PACKARD, perfect shape, good tires, new top; price cheap for quick sale; guaranteed. See TURNER, 742 S. Olive st. Main 6416. F5484.

WANTED—
Clear real estate; have a late model, self-starter, 7-passenger car to trade; what have you? Main 57, 44845.

1916—1916—DODGE.
5-pass. touring.
$725. EASY TERMS.
HAMILTON, 1234 S. Olive.

FIVE-PASSENGER FRANKLIN, JUST OVERhauled; looks good, runs fine. Good tires. Price $425. OWNER, 215 Mercantile place.

WILL PAY HIGHEST PRICE IN CITY FOR AUtomobiles. Bring your car and get the cash; we mean it; quick business. 124 E. NINTH ST., near Los Angeles.

FOR SALE—1915 OVERLAND TOURING CAR AT a bargain; all good tires and mechanically perfect; easy terms. JOHNSON, 57296. 6004 Hollywood blvd.

DO YOU NEED MONEY? WE WILL PAY YOU cash for your old auto or truck, no matter what condition it is in. CARL'S REPAIR SHOP, 801 Maple ave.

1915 STUDEBAKER, 6-CYLINDER TOURING, perfect body, like new, liberal terms.
PACIFIC AUTO EXCHANGE, 432 W. Pico.

1916—1916—
Overland, 5-pass.
$625. EASY TERMS.
HAMILTON,
1234 S. Olive. Open Sunday.

SWITCHBRICKEN — START THE NEW YEAR right; have your magneto and coils thawed out at 1911 Hooper. Bosch magneto dealer. WILLARD ELECTRIC CO. 2216 South Main st., and you will be happy ever afterwards.

FOR SALE—FORD TOURING CAR, 1914 MODEL, lots of extras. Will sell cheap. 229 E. VERNON AVE.

GREAT BARGAINS IN SECOND-HAND FORDS, one ½-ton Randolph truck, just completely overhauled. $450. ANDERSON & GREEN, La Canada, Cal. Home phone 485. Glendale.

STUDEBAKER 20 ROADSTER, FINE MEchanical condition, good tires, $240, might make terms. Phone GLENDALE 922-M.

FOR SALE—BRAND NEW 6-16 MITCHELL, RUN only few miles. Here is chance to get new car cheap. See it at 1170 TEMPLE OFFICE.

FOR SALE—MAXWELL RUNABOUT, EQUIPPED with magneto, Presto tank, etc., $125 cash, a snap, be quick. Call WEST 7170. HOME 75250 Monday.

FREE USE OF CAR AND $50 BONUS FOR FRIday with best 1916 or 1915 high-grade touring car, mechanically perfect. Address O, box 598, TIMES BRANCH OFFICE.

1915 BUICK 30-C, ROADSTER, LOOKS AND RUNS like new; liberal terms.
PACIFIC AUTO EXCHANGE, 432 W. Pico.

$150 CASH, 4-DOOR, 5-PASS. CARTERCAR, tires almost new, in fine running order. Apply 731 E. 12TH ST., rear.

FOR EXCHANGE—640 ACRES FOOTHILL LAND, springs, live oaks, worth $10 per acre, mortgage $1150; want late model auto for equity. Owner, 1040 W. 30TH ST. 25815.

WANTED—LATE MODEL 5-PASSENGER, WILL give 1916 Ford, dead or clear lot HARDCLAY, 318 Byrne Bldg.

FOR SALE — MY FORD ROADSTER, PERFECT condition, purchasing larger car. 4350 VICTORIA PARK DRIVE. W. Pico car to Delaware drive, three blocks south.

CHALMERS MASTER SIX, 1915 MODEL, FINE condition, 2000 cash, cost $3500. Address B, box 166, TIMES OFFICE.

1916 MAXWELL, JUST LIKE NEW, $150 CASH, balance 10 per cent monthly payments.
PACIFIC AUTO EXCHANGE, 432 W. Pico.

FOR EXCHANGE—EQUITY IN 4-ROOM COTTAGE for 5-passenger automobile. For particulars call SOUTH 70874.

WANTED—
Late 5-passenger 4201 roadster body. Call evenings after 6:30. 58726.

FOR SALE—MY LITTLE STRIPPED CAR WITH front engine, cheap. 600 STANFORD AVE., Ext. 119.

WANTED—WILL TRADE GOOD CLEAR CITY lot, valued $500, for late model automobile. FRANK HOLLWOOD 1011.

$175—2-PASSENGER MAXWELL ROADSTER, electric lights, car must be sold this week. 166 E. 36TH ST. South 49094.

FOR SALE—BRUSH ROADSTER, OVERHAULED and painted; big bargain at $75. Call 514 W. 10TH ST., all day Sunday.

FOR SALE—$60, 1913 LIGHT 4-CYLINDER 7 head motor, magneto and carburetor. 524 E. 23RD ST.

CONTRACTOR WILL DO BUILDING AND TAKE automobile as payment. Address O, box 571, TIMES BRANCH OFFICE.

FOR SALE—OR EXCHANGE—A GOOD BUSINESS lot on corner, for a good automobile, 4014 S. VERMONT.

1916 CHALMERS TOURING, CANNOT BE TOLD from new. Phone owner.
PACIFIC AUTO EXCHANGE, 432 W. Pico.

FOR SALE—1915 MAXWELL TOURING CAR, electric light and starter. See Sc HOCK, 1122 S. Olive. Edwy. 678. 60234.

FOUR-ROOM COTTAGE $1500, INDIANAPOLIS, chart for finished auto. No. 1650 West 36th street. 77058.

FOR SALE—FIVE-PASSENGER STUDEBAKER IN first-class condition. Will sell cheap. Owner going East. Call at 947 E. 12th st.

WANTED — A FIRST-CLASS AUTOMOBILE IN exchange for 5 acres of choice citrus trees. J. D. PARK, Yorba Linda, Cal.

THREE COMMERCIAL BODIES FOR FORD cars; new, never used. Snap for immediate sale. ARNOTT & CO., 112 S. Los Angeles st.

FOR SALE — OR EXCHANGE — GOOD HIGHgrade car, 5-pass. good truck, stage or jitney. PHONE F2271.

FOR SALE—$175, BUICK 22, IN GOOD CONdition. 3 tires new; a sure snap. See it at 1042 S. LOS ANGELES ST.

WANTED—AUTOMOBILE AND DRIVER GOING east. Snap for right party. Address C, box 238, TIMES OFFICE.

8-CYLINDER CADILLAC FOR SALE AT A BARGAIN. PHONE HOLLY 2783.

THINGS ON WHEELS— All Sorts.

Automobiles.

WILL GIVE MY HAYNES TOURING CAR, FULL electrical equipment, good tires and perfect mechanically, for clear well located residence lot; absolutely no use for this car, so will give liberal deal. Address B, box 275, TIMES OFFICE.

WANTED — SOME ONE CONTEMPLATING A long tour to buy, at a big bargain, my reliable Haynes touring car, full electrical equipment, ready for the most severe trip; don't hesitate if you want a good car. F3507.

FOR SALE—NEW 5-PASSENGER 6-CYLINDER 50 h.p. Velie; this car is one left over from last year's stock and the factory has cut the price almost in half. If you are looking for a bargain in a new car, come out today and look this over. 524 N. BRAND BLVD., Tropico.

1915—1915—1915—
Paige-Detroit, 5-passenger touring; car practically brand new. HAMILTON, 1234 S. Olive. Open Sunday.
$550—$550—$550—TERMS.

FIRST-CLASS SECOND-HAND CARS ARE GOOD investments if you know what you are buying. 16 years' experience on all make of cars. Have me inspect the car before you buy it. N. E. BROWN, 731 S. Hope st.

FOR SALE—5-PASSENGER, 4-DOOR, 24-H.P. 1909 rebuilt Moline, Electric lights, electric horn, clock, speedometer, storage battery, good tires and in good running order. $150 cash. No terms. PHONE 24418.

WANTED—
Party looking for an opportunity to get into the used car business; have an established place and will offer some one a fine chance. If interested address F, box 315, TIMES BRANCH OFFICE.

PACKARD PHAETON 6-48 FIVE-PASSENGER—Lights and starter, in fine condition, with lots of extras. Must be sold for best cash offer or will exchange for clear property or diamonds. Address F, box 826, TIMES BRANCH OFFICE.

WANTED—HAVE CASH FOR GOOD FORD touring car. Reply by noon Monday. Address C, box 140, TIMES OFFICE.

WANTED—LATE TYPE AUTOMOBILE, WILL give in exchange well located lot, mortgage payable within short time and may add some cash. Phone mornings and evening. SOUTH 58032.

WANTED—BY PRIVATE PARTY, 1915 OR 1916 Hup, Reo, Chevrolet or Buick, 4-cylinder roadster or touring for cash; no dealer. Call evenings, 152 S. BENTON WAY.

FOR SALE—MARMON SEMI-LIMOUSINE, LATE model, used very little, in fine condition. A bargain. 1701 SOUTH GRAND.

LOOK FOR THE VALUABLE COUPON UNDER heading Swaps, All Sorts. Don't overlook this.

FOR EXCHANGE—BY LOVELY $400 UPRIGHT piano, A1 condition; want light touring car. No junk. VERMONT 2924.

FOR SALE—FORD ROADSTER. FINEST-CLASS condition, electric lights all around, cheap. W. TYLER, 1571½ East 50th st.

GET IN AHEAD.
Telephone your Sunday ads to The Times Friday or early Saturday.

1916 HUDSON TOURING, A REAL BUY ON liberal terms.
PACIFIC AUTO EXCHANGE, 432 W. Pico.

FOR SALE—1915 FORD CHASSIS, MECHANICAL ly perfect, cheap for cash or easy terms. Call Monday, 2222 CENTRAL AVE.

1914, 7-PASSENGER, 6-CYLINDER STUDEBAKER touring car for rent by month. Inquire of STILLWELL, at Stillwell Hotel. 60297, Edwy. 237.

TIRES CHEAP! OFF WRECKED CARS. SOME nearly new. Hundreds to choose from. 1450 CENTRAL AVE.

FORD 1915, RUN SHORT TIME, GOOD AS NEW. For quick cash $300. Stored 1040 S. MAIN.

FORD LATE 1913 WITH 1916 ENGINE, NEW tires, every equipment, perfect shape. Today $250 at 1040 S. MAIN.

FOR EXCHANGE—WANT $2000 LOT FOR MY 5-passenger Stearns, cost $3600. In first-class order. R. D. LIST, 1021 Central Bldg. F1888.

"BILLIE BURKE'S PET CAR," NATIONAL RACE roadster. Master carburetor, good shape; license removed. $500 takes. Box 4, SANTA MONICA.

CADILLAC.
$350—$350—$350.
7-pass. touring car, in nice condition. Hurry to 1234 S. OLIVE. Open Sunday.

BUICK TOURING 28, LATE 1913, NEW KELLY tires, looks like new, mechanically perfect. Sunday $350. Stored 1040 S. MAIN.

FOR SALE—STUDEBAKER 20 CHASSIS, MECHANically perfect, new tires, cheap for cash, or good touring body. Monday, 2222 CENTRAL AVE.

25—FORDS FOR SALE—25.
1604 WEST WASHINGTON ST.
73225. West 4168.

OVERLAND, LATE 1914, HAS LIGHTS, STARTER, like new. Perfect. For quick sale $350. At 1040 S. MAIN.

$50 DOWN—
Balance easy payments, buys any car in stock. Come look them over. GAIL HAMILTON, 1234 S. Olive.

FOR SALE—AUTO, OVERLAND AS GOOD AS new. Has been run only 6800 miles. Call before 10 a.m. at 4619 PROSPECT AVENUE.

RUPMOBILE, 1915 TOURING CAR, LIKE NEW, a bargain for quick sale. SMITH, 1140 S. Olive. F3315; Main 2679.

FOR SALE—ONE 7-PASSENGER, 1914 ABBOTTDetroit; one 7-passenger 1912 Stoddard-Dayton. LEIGHTON GARAGE, Sixth and Lake sts. 52425; Wilshire 282.

MUST SACRIFICE 1912 OVERLAND ROADSTER, first-class shape, $200. Call MR. DAVIS, Hollywood 1571, 3707 DELONG AVE.

TRADE CHEAP! NEEDED TO YOUR ORder; rubber tired; ball bearing; $25 to $60. 1450 CENTRAL AVE.

FOR SALE—FRANKLIN TOURING CAR—
R. C. HAMLIN,
M. 7817. 1040 S. Flower st. 60249.

BE AN EARLY BIRD.
Telephone your Sunday ads to The Times Friday or early Saturday.

FOR SALE—1913 STUDEBAKER ROADSTER, self-starter, etc., fine condition. $250, cash or terms. F4686. 1170 S. HOPE.

WANTED—FORD, LATE MODEL, WILL PAY cash and put in my motorcycle. 210 MERCANTILE PLACE.

WANTED—TO BUY 1915 OR 1916 SMALL CAR in exchange for room rent. See STILLWELL at 1170 Hope. Home 10807.

WANTED—FOR CASH, DODGES, BUICKS, CHEVrolets, Humpmobiles and Fords. LEVAND'S, 759 Olive, corner Eighth.

CADILLAC, 5-PASSENGER, TWO EXTRA TIRES and tubes; best condition, $200 cash, balance monthly. HOLLY 2712 or 579245.

WANTED — TO EXCHANGE A NICE UPRIGHT piano for your old auto or truck. 801 MAPLE AVE.

FOR SALE—1914 FORD TOURING CAR, GOOD condition, shock absorbers, etc., $75 down, $25 month. 1137 W. 17TH.

WANTED — SEVEN-PASSENGER SIX BUICK OR Studebaker, 1914 or 1915 model; must be cheap. STOWE MOTOR CAR CO., Redlands, Cal.

1912 BUICK, 5-PASSENGER, MODEL 21, IN FINE condition, cheap for cash. Apply 731 E. 12TH ST., rear.

PIERCE-ARROW ROADSTER.
Stevens 6, 7-pass., National roadster, 1913. 1234 S. OLIVE.

FOR SALE—1914 OVERLAND 5-PASSENGER body, $220, with top and fenders. Cheap. F6888. 1140 S. HOPE.

TO LET — FLOOR SPACE, 100x50 OR LESS. LEIGHTON GARAGE, Sixth and Lake.

FOR SALE — 1916 NEW 6-CYLINDER PAIGE, CHEAP. PHONE HOLLY 2783.

MITCHELL FIVE-PASSENGER, A1 SHAPE, $300. HOLLY 2712; 579245.

FOR SALE—2-CYL. REO IN GOOD RUNNING order, $60. 653 E. 24TH.

FOR SALE — 1916 TOURING AND ROADSTER bodies, cheap. Call Monday, 2222 CENTRAL AVE.

WANT FORD RACEABOUT, GOOD CONDITION; cash. HAGUE, Y.M.C.A.

FOR SALE—1914 FORD WITH RUE BODY AND tonneau body, cheap. 2906 E. FIRST.

WANTED—FORD FOR CASH AND GOOD FURNIture, need car and give good deal. F2271.

CHANDLER — CHANDLER — CHANDLER — CHANDLER. FOSTER, Main 1183. F5014.

1915 DODGE BROS. TOURING, LIBERAL TERMS.
PACIFIC AUTO EXCHANGE, 432 W. Pico.

PIERCE-ARROW LITTLE SIX, AT SACRIFICE PRICE. PHONE HOLLYWOOD 2783.

LOOK FOR THE VALUABLE COUPON UNDER heading Swaps, All Sorts. Don't overlook this.

WANTED TO BUY TOURING CAR, $300 CASH limit. Call 906 GRAND AVE. Apartment 8.

FOR SALE—FIRST-O-LITE TANK, LARGE SIZE, $8. Call Monday, 2222 CENTRAL AVE.

1914 OAKLAND, ELECTRIC LIGHTS AND STARTer, like new, easy terms. Holly 2712 or 579245.

FOR SALE—FORD ROADSTER, $350. PHONE WOOD, Broadway 47.

FOR SALE—1916 MITCHELL 35-H.P., GOOD RUNning order, $175. 440 S. GRAND AVE.

FOR SALE—AT A BARGAIN, 1913 CADILLAC IN GOOD CONDITION. PHONE HOLLY 2783.

FOR SALE—COMPLETE MICHIGAN REAR AXLE, nr parts. 78738. A1510.

HUDSON 33 TOURING, 1915 FORD TOURING. Will sacrifice for cash. 759 OLIVE, cor. 8th.

WANTED—TO BUY 1915 PACKARD. F3100.

FOR SALE—FORD CRANK CASE AND TRANSmission cover, $7. MAIN 1847.

BUICK LITTLE SIX, JUST LIKE NEW IN EVery respect. JOHN T. DYE, 524 W. Pico st.

FOR SALE—PIERCE-ARROW, 5-PASS. 1910, 36-H.P., A1 condition. 542 S. GRAND AVE.

KISSELKAR RACY ROADSTER, $225; A-1 CONdition. MEVINGER, 810 S. Olive. Main 8123.

Electric Automobiles.

I HAVE FOR SALE SEVERAL ELECTRIC coupes, including the very best makes, like R. & L., late model; one Ohio, double drive, with new batteries; one Baker, receiving front seats, car looks just like new; one standard electric coupe, in first-class condition, batteries and all; have one car with new battery, can sell battery and car for less than $200; one 5-passenger electric coupe, with General Electric charging plant, this car has only been used a very little, the price complete of the car and charging plant very attractive. All cars guaranteed as represented. Phone GUY BOLAND PIERCE, Wilshire 154, 53020. Address LAKESIDE ELECTRIC GARAGE, 2114 West 7th.

USED ELECTRICS EXCLUSIVELY. LARGEST stock, lowest prices. See us before you buy. Representations strictly reliable. ELECTRIC CAR EXCHANGE, 527 Broadway.

THINGS ON WHEELS— All Sorts.

Electric Automobiles.

FOR SALE—MUST RAISE CASH AT ONCE AND will sacrifice my Detroit electric coupe for $1200 cash, cost $2150. Is in fine condition and looks new; double drive, 5-passenger. Everything first class. In answering give address and phone number. Address OWNER, PB, box 315, TIMES BRACH OFFICE.

ELECTRIC COUPE, 4-PASSENGER, BEAUTIFULLY appointed, perfect condition. Sell for $300 less than car is actually worth and less than one-half original price. Car is same as new. Real saving of over one thousand dollars if this buy. Call and look at car and it won't need any salesman to sell you the car. 55253. 1715 W. 7TH.

ELECTRIC BROUGHAM, 4-PASSENGER, 41 cells, brand new, fly cap exide batteries; absolutely good as new, guaranteed batteries for 10,000 miles. Can't tell from a new car. Beautifully trimmed and painted for $650; worth $1500. Do you want an electric as a gift to yourself. See this one. 55253. 1715 W. 7TH ST. Wilshire 419.

ELECTRIC BARGAIN. I HAVE THE GREATEST bargain that has ever been offered in an electric coupe; Baker, shaft drive, light upholstery and Silvertown Cord tires; duplicate this car if you can at my price. MR. WILSON, 2624 W. Seventh st. 5012 or Wilshire 231.

BRAND NEW—
Roadsley electric town car, never used, still on factory floor, full two years' guarantee, at a tremendous bargain. Might take gas car in exchange. Owner, F5544; MAIN 5544, during business hours.

ELECTRIC BROUGHAM AND CHARGING PLANT complete for $650. Both in fine condition, an opportunity to purchase a beautiful car at one-sixth of cost. Call after 7 p.m. Home 58515 or address D. H. LANE, 151 East Union st., Pasadena.

FOR SALE—SEE MY LIST OF ELECTRIC BARgains if you want a good car; coupes, Victorias and broughams, single or double; drive some with batteries; all cars guaranteed. MR. WILSON, 2424 W. Seventh st. 50012 or Wilshire 231.

IF YOU WANT AN ELECTRIC COUPE WHICH IS up to the minute in every respect and are willing to pay a fair cash price for such a used car, see Mr. Platfman to show you the best electric we have in his garage. THE LAKESIDE ELECTRIC GARAGE, 2114 West Seventh st. Phones, 53026; Wilshire 154.

FOR SALE—OR EXCHANGE—NEARLY NEW electric coupe, also have gasoline touring car; will accept clear property, house or what have you as part or full payment for one or both of above machines? Phone 52691 mornings.

FOR EXCHANGE—RENT OF MODERN CLOSE-IN flat, from one month to one year; or will give cyclecar automobile, will accept in exchange lots, player piano, diamonds, or what have you? Address E, box 281, TIMES OFFICE.

FOR SALE—1914 FORD BODY, WITH WINDshield and fender, $25. Phone West 1204; 1060 W. JEFFERSON.

FOR SALE—CHEAP; 1914 7-PASSENGER WINton six, wire wheels, recently overhauled, or will exchange for real estate, lighter touring car, or roadster. Phone 20058. SOUTH 17444.

FOR SALE—1916 KING 8, RUN 3000 MILES, leaving city and will sell cash or terms to responsible party. Call 1041 W. 56TH ST. Can be seen between 9 and 1 Sunday, after 6 p.m. other days. Phone VERMONT 2145.

FOR SALE — FORD, OVERSIZE TIRES, CLOCK, speedometer, shock absorbers, A1 shape, has been used but little; this car is right up to now and will be sold today; cash or terms. 640 LYON ST. Take Brooklyn ave. car.

FOR SALE — NEW HIGH-TENSION MAGNETO for Ford, late Remy dual system, Stromberg carburetor, one pair 12-inch S. & M. electric headlights. Cheap. Phone 11340 S. HOPE.

I HAVE $1600 CASH TO BUY AN ELECTRIC coupe; prefer Exide batteries and Cord tires. Submit full particulars. Address TE, box 443, TIMES BRANCH OFFICE.

FOR SALE—OR EXCHANGE — DANDY BAKER Victoria; batteries just overhauled and car repainted; will make an exceptionally low price, if taken this week. MR. WILSON, Wilshire 231.

1914 RAUCH & LANG COUPE, NEW BATteries, new Cord tires; car just overhauled. Has 90 per cent motor drive and chain drive; cyclecar course. To be sold by owner this week at a dirt-cheap price. For particulars address TB, box 585, TIMES BRANCH OFFICE.

FOR SALE — WAVERLY ELECTRIC VICTORIA automobile, is in good condition; battery comparatively new, $200 will buy it; can be seen at Poinsettia Garage, 7220 Sunset Blvd. Hollywood. Owner's phone: HOLLY 2783. Home 57506.

FOR SALE—FINE DOUBLE DRIVE 5-PASSENGER electric coupe; perfect condition; at great sacrifice. Phone owner, HOLLY 934.

ELECTRIC BARGAIN, ANY REASONABLE OFFER. Elegant condition, every way. Car can be seen 1713 W. 72TH ST. 53288 for appointment.

Automobile Trucks.

TRUCKS! MORELANDS! BARGAINS! $950. One-ton worm-drive Moreland distillate truck, mechanically perfect, tires almost new, delivery body, top and curtains, electric lights, generator, speedometer. Will repaint and letter. Demonstrate anywhere. $950.

$1000. 1913 two-ton Moreland distillate truck, chain drive, in thorough mechanical condition, all good. Will repaint and letter. $1000.

$750. 1½-ton 1913 G.M.C., left-hand drive, perfectly control, equipped with dump body, ideal for distillate, just overhauled. Will repaint and letter. May consider good touring car as part payment on this.

Any payments can be arranged on any of the above. See MR. SWAIN, MORELAND MOTOR TRUCK CO., 1701 North Main st., Monday or Tuesday before 1 p.m.

FOR SALE—
Five-ton Moore truck, with power dump body and good tires and in A1 mechanical condition. The price is right.
HAWLEY KING & CO.,
1027-33 So. Olive st.
60361. Broadway 3990.

TON TRUCK FOR HAULING—
I have steady hauling contract averaging about $125 per month; will be a reliable Los Angeles company, that will give to the first responsible man who will purchase a new 4-ton worm-drive Gramm-Bernstein distillate truck from me; price, chassis $3400, $1000 down, balance 12 equal monthly payments. This will stand strictest investigation. See MR. SWAIN, MORELAND MOTOR TRUCK CO., 1701 North Main st. East 482, 60427.

FOR SALE—
And in first-class mechanical condition; 1500-pound Chase motor truck with panel body. A great bargain.
CHASE SERVICE STATION,
925 Santee st.
Main 4505.

ARE YOU LOOKING FOR A TRUCK?
$1550. 2½-ton 1915 model, worm-drive Moreland truck, mechanically perfect, tires almost new; will repaint and letter; has large flare-board body, 1200 lbs., also top and curtains, electric lights and generator, speedometer, etc. Car cost new $2750; will sacrifice for $1550; as I am buying larger trucks. Will sell on terms, balance 10 months. Liberal discount for all cash. MR. SWAIN, MORELAND MOTOR TRUCK CO., 1701 North Main st.

MUST HAVE A ONE OR TWO-TON TRUCK THIS week. Will consider trading my 1914, six-passenger Auburn touring car for any standard-make truck that is in good mechanical condition. My Auburn car has electric lights and self, and has just been repainted. The tires are all like new. Will do business quick. Call F0038 or MAIN 5508.

WHO WANTS A BARGAIN IN 4-CYLINDER 2½-ton, half-ton platform truck? Mechanically perfect; paint and tires new; top, side curtains, windshield. Stewart speedometer. This is your chance. Must be sold this week. Phone SOUTH 3057. Call 4620 Compton ave.

FOR SALE—
3½-ton Chase worm-drive motor truck; run less than 10,000 miles; can be bought right; see this before buying a new truck.
H. E. FRANKLIN,
Broadway 3990. 60361.

FOR SALE—
Our overhauled and repainted and in guaranteed condition, a one-ton Chase motor truck with express body. Do not overlook this bargain.
CHASE SERVICE STATION,
925 Santee st.
Main 4505.

FOR SALE — CHASSIS OF 1½-TON TRUCK. JUST the thing for a trailer. Cash price $50. Also 25 h.p. two-cylinder opposed gas engine, $20. Weeks days only. W. B. FLOWER, Main 1141.

FOR SALE—
One-ton modern truck, express body. This truck is in A1 condition and a great buy at price. See Monday.
HAWLEY-KING & CO.,
1027-33 So. Olive st.
60361. Broadway 3990.

FOR EXCHANGE—1-TON BUICK, NEW PAINT, good tires, windshield, locks; sold much, don't need it. Take lot. Ford or what? Value $400. Cheap for cash. VERMONT 2935.

FOR EXCHANGE—ONE THREE-TON POPE-Hartford truck, $350. Will take small touring car for $400 equity, balance terms. See CANIVAN, 1017 North Alameda st.

FOR SALE—ONE MORE 5-TON LATE MODEL dump truck, $250 will put this in A1 condition, $1250 cash. Cost $4500. 1228 GEORGIA. Main 8052.

FOR SALE—2½-TON MORELAND TRUCK, MEchanically first-class, might consider touring car or terms. Telephone EAST 840.

FOR SALE—OR EXCHANGE—1500-LB. TRUCK, new tires; just rebuilt; make offer. A3894. 829 SOUTH HILL ST.

FOR SALE—CHEAP; 1-TON KISSEL CAR TRUCK, just being overhauled, at 115 N. Ave. 24. Come and see what is being done. Phone EAST 710.

FOR SALE—FEDERAL, ONE TRUCK, WILL HAUL 2 tons, cheap. Address O, box 3335, TIMES BRANCH OFFICE.

FOR SALE—MY ONE-TON TRUCK, NEWLY painted in good condition must go at once; $125. 828 NORTH BROADWAY. Edwy. 1782.

WANTED—TO EXCHANGE VELIE 1½-TON truck for Ford delivery with extended body and Ford touring car. Give full particulars. Address 200 ARCADE STATION.

FOR SALE—REO ¾-TON TRUCK, 1-CYLINDER, but in fine shape, solid tires; been working every day. I have got a job and will sell for $100. 547 CENTRAL.

FOR SALE — ONE-TON REPUBLICAN TRUCK, 1914 model; good condition; $700 cash. Call at MINNER BREWERY, 2106 Enterprise st.

FOR SALE—ONE-TON REPUBLIC TRUCK, COMplete. Thoroughly rebuilt. A real bargain. Terms. D. F. POYER TRUCK CO., 1235 So. Flower.

TO TRADE GOOD LOT IN HAWTHORNE FOR 1-ton truck. Call Monday, 506 SAN PEDRO. Main 2115.

ONE-TON TRUCK, A-1 CONDITION, $450, ON time payments or discount for cash. 503 E. 83RD ST. South 1953.

THINGS ON WHEELS— All Sorts.

Automobile Trucks.

FOR SALE—BY
DON LEE,
USED TRUCKS.

1000-POUND DELIVERY $300
In good condition, just been overhauled.

FOUR-TON TRUCK $1200
Brand-new Wisconsin motor. Owner just spent $800 overhauling car. Would make a fine truck for heavy hauling on desert. If you are figuring on a big truck, here is a chance to save $2000 and get a real truck.

TWO-TON ALCO TRUCK $1650
No better truck was ever built, and this is in perfect mechanical condition, good tires and 12-foot express body, worth $200 more than our price.

THREE-TON MOORE $500
Good paint, cab over driver's seat.

ONE AND ONE-HALF-TON GRAMM TRUCK $650
Owner has been using this truck every day, bought a two-ton G.M.C. Has new Continental engine, new pressed on tires and in fine running order. Our price is $100 under its market value and we can suit you on terms.

TWO-TON GRAMM TRUCK $850
Equipped with distillate burner, new pressed on tires, 14x6 flat stake body, with the mechanical condition this truck is in, it is by far the best buy you can find at $850, painted, and with terms to suit you.

DON LEE,
TWELFTH & MAIN, Main 8763.
60830.

THE AUTOCAR COMPANY—

Whits, 5-ton, motor and all working parts overhauled, large flat bed and cab. Will give contract good for $20 to $25 per day. $2200. Terms.

Moreland, two-ton, overhauled thoroughly, large express bed; the very best buy to be had for $750. Terms.

Mack, 5-ton dump, an excellent buy. Terms.

Mais, 3½-ton truck in fine shape. A $3200 truck for $1450.

We have two 1½-ton Autocars, guaranteed—can be bought reasonably. Terms.

For the best buys in used trucks

See FRED HOOPER,

At M. S. BULKLEY & CO.,

18th and South Main streets.

AUTOMOBILE TRUCKS—
BARGAINS. BARGAINS. BARGAINS.
TRUCKS.

G. M. C. power dump. Capacity 5 tons. Has 5X9 Continental motor. Mechanical condition perfect. Has good condition. Price $1750.

Moore 1½-ton. Has express body with high-grade top and curtains. Continental motor. Timken front and rear axle construction. This truck is in good mechanical condition and has first-class tire equipment. Price $1050.

Alco, 3½-ton. Flat body. Timken front and rear axle construction. Continental motor. Tires in fair condition. This truck is ready to go out and make you money. Sacrifice price $500.

F6858 or MAIN 5508.

FOR SALE—$225 IF SOLD QUICK, A 30 H.P. 1915 touring car, mechanically and otherwise perfect; a rare snap. Call at 1042 S. LOS ANGELES ST.

RUN 7 MONTHS, ONE-TON TRUCK, GUARANteed good condition; price reasonable. From 7 to 11 p.m. 1041 E. 24TH PLACE.

WANTED—TRUCK, AS FIRST PAYMENT ON clear home. Address C, box 21, TIMES OFFICE.

FOR SALE—2-TON REO TRUCK. MUST BE sold at once. Best offer takes it. Phone EICHELBERGER, Main 1068 or F2411.

FOR SALE—OR EXCHANGE—A TOURIST AUTO truck, HODGE, 307 Grant Bldg. A2166.

For Hire—Automobiles.

1916 5 AND 7-PASSENGER CARS, $1.25 AND $1.75 per hour. Special rate by day or trip. Open day and night.
SOUTH 1289-J—41118.

$1.00 PER HOUR, FIVE-PASSENGER OVERLAND. $1.25 per hour; 7-passenger Packard. Experienced, careful driver. Especially attention given invalids. CAPITO, South 4570-W.

$1.25 PER HOUR, NEW 5-PASS. 6-CYLINDER cars, large and easy riding. XLNT service. 7-passenger new cars, special low prices. MAIN 2207; 52760.

1916 MODEL OVERLAND CARS, $1.25 PER hour. 1917 7-passenger Chandlers, $2 per hour. OVERLAND AUTO SERVICE, Wilshire 2176. 52902.

$1.25 AND $1.50 AN HOUR FOR BRAND NEW 6-CYLINDER, 7-PASSENGER CAR. SPECIAL PRICES ON LONG TRIPS ANYWHERE. PHONE 79447.

$1.25 PER HOUR, BRAND NEW 5-PASSENGER auto; 7-passenger, $1.75; careful driver, familiar with city and country. MAXWELL'S. 54356.

1916, 7-PASSENGER, MOLINE-KNIGHT CAR, driven by owner, who is associated with North and So-th California LEIGHTON GARAGE, Sixth and Lake. Phones Wilshire 383, Vermont 112.

VAN'S AUTO SERVICE.
Late model 5-passenger Overland. Will rent by day, week or month.
$1 and $1.25 per hour. HOME 28289. SOUTH 2200.

VENICE AND RETURN, $3, FIVE PEOPLE OR less. Stay long as you wish. BROADWAY 6290—F4292.

CROSS-CONTINENT AUTO CAMPING TRIP. Return option. Chauffeur, safety, 4 passengers wanted. References. Box 421, TIMES OFFICE, Long Beach.

BRAND-NEW 1916 BUICK, SIX. OWNER DRIVing. $1.50 per hour. Special rates by day. 7746-J. VERMONT 2145.

SAN DIEGO—SAN DIEGO—PLEASURE TRIP TO San Diego, only $2. Make reservation early. MR. BAKER. F2569.

75c HOUR, NEW FORD TOURING CARS, COUNtry trips, go anywhere. Experienced. MAIN 8063. 51618.

TO LET BY 7-PASSENGER, 6-CYLINDER Mitchell, by day or hour, with careful driver; reasonable; references exchanged. Call 73771.

PRIVATE PARTY WILL RENT CLASSY NEW 1916 6-cylinder cars, $1.25 per hour; easiest riding cars

Classified Liners.

POULTRY—POULTRY SUPPLIES
For Sale, Exchange, Wanted.

Goats.

FOR SALE—AT STUD—PRINCE TOGGENBURG, No. 945 and Colonel No. 747, America's best pure registered Toggenburg bucks, of imported sires and dams; also five very choice grade Toggenburg does, ranging in price from $20 up. Several choice doe kids, 3 fine yearling, 7-8 Togg does. One half blood Nubian buck kid. Owing to illness must sell; these are choice goats, none better. SIERRA VISTA GOAT FARM; Breeder of Swiss Togg Milch Goats, 618 Sierra Vista ave., near E. Chapel and S. P. R.R. Either Phone 20072-J, Alhambra, Cal. Stamped envelope for reply.

FOR SALE—FIRST-GRADE TOGGENBURG MILK-goat, fresh rich milker; also 5 weeks old kids. 3750 BONNIE BEACH PLACE, Stephenson ave, car line.

FOR SALE—FINE BLUE NUBIAN MILK GOAT, sired from Prince Bismarck and a beauty; delivering free. 3020 POMONA ST. N. Broadway car.

FOR SALE—SOME FINE YOUNG DOES, COMING fresh soon. These are finely bred and will sell cheap or trade for typewriter or diamonds. Phone A. VERMONT 2701.

FOR SALE—FINEST TOGGENBURG GOATS, BOTH sexes. LEE'S RANCH, Marine and 10th, Ocean Park, Cal.

FOR SALE—FRESH GOAT, HALF SAANEN, GIVing good quantity of milk. Sell cheap as I need the room. 1213 WEST FIFTH.

FOR SALE—GOOD MILCH GOAT WITH TWO weeks old kid; must sell; $10. 251 E. 83RD.

FOR SALE—FRESH MILKING GOAT, APPLY 3715 MALABAR ST., near Brooklyn ave.

Bees and Honey.

FOR SALE—ON EASY TERMS OF PAYMENT, SEVeral apiaries, consisting of from one hundred to two hundred colonies of bees and fixtures; you take possession this fall after you prove to us that you can handle them by either good reference or working for us this summer; or if you now own bees or location we will locate the bees on your location and allow you to manage them until paid for. Write us. SPENCER APIARIES, Nordhoff, Cal.

WE MAKE REDWOOD BEE HIVES. LOWEST prices, maker to user. All kinds of bee keepers' supplies at positively lowest prices. MILLER HIVE WORKS, CO., 200 N. Avenue 18.

FOR SALE—65 STANDS OF BEES AND FIXtures in fine location. Inquire BOX 684, Route 1, Los Angeles, R.F.D.

Birds.

BIRDLAND—

Before purchasing a pet of any kind visit our stores and see the grand collection of fancy and aviary birds we have to offer. You are sure to see something you have never seen before, and we have on hand at all times many kinds of pretty birds, pets and ornamental land and water fowl; goldfish, small turtles, aquaria food and plants for them; you will find the largest selection of cages in the city at all prices, from the costly palace cage to the 75-cent traveling cage. Also seed, food and remedies for any of your pets.

BIRDLAND, 337 S. HILL ST.

Owing to the troubles in Mexico these will be scarce this season. We have succeeded in bringing some over, on main track, and can quote prices now while they last the grand hand-raised tame human talkers; also the celebrated parrots from Mexico; and all the other kinds; every bird guaranteed to talk and to give satisfaction.

DOGS.

We buy and sell dogs of all kinds, and have now on hand some good Airedales, collies, Bostons and many other kinds, some at low prices to make room. Full line of kennel supplies, and all the standard foods and remedies for dogs and cats. We ship live stock to any part of the country, and your orders will receive prompt and careful attention. Books on birds, dogs, cats and illustrated catalogue giving description and prices of all goods free on application.

L. M. GRIDER,
1301 Central ave., and 616 Mercantile Place.
Los Angeles, Cal.

FOR SALE—
SILVER THROATED CANARIES.

We carry a large stock of domestic and imported canaries; fine singers. Reasonable prices.

NECESSITIES FOR BIRDS.

Our complete list offers you a wide assortment in bird cages, and accessories, foods, remedies, etc. Consult our bird department. Send for catalogue.

GERMAIN SEED & PLANT CO.,
326-328-330 So. Main St.
10904. Main 906.

WANTED—PIGEONS—
Would like to buy a few pair of Maltese hens, English Runts and from 50 to 300 pair Carneaux pigeons. Address A. G. WILCOX, care of Piedmont Pigeon Lofts, 1010 Van Nuys Bldg., Los Angeles, Cal.

FOR SALE—PHEASANT EGGS, SILVER AND Golden, 25c each; Reeves, 35c; fertility guaranteed. One silver female, one Golden cock, both two years old, $3 each. THOS. G. ROBERTS, 535 W. Olive, Monrovia.

FOR SALE—100 THOROUGHBRED BLUE SILver-barred rail, silver, check Homers, one year old, mated and banded cheap. Sierra Vista at Altadena; cars to Rose Hill, 50 fare. 4411 TOURmaline ST.

FOR SALE—WHITE AND BLUE FANTAILS, quality of the very best, winners wherever shown. Also a few muffed tumblers. J. A. SMITH, 823 Lake st.

FOR S.LE—BABY PHEASANTS, THREE VARIEties, strong and healthy, 25 to 50 cents each. Come and see them. 4308 HARVARD BLVD. Tel. 23287.

SQUABS—
We have about 75 Carneaux and Homer squabs just ready to eat, can be had cheap if taken this week. A. G. WILCOX, 1010 Van Nuys Bldg. F1254.

WANTED—TO BUY CANARIES, FINCHES AND aviary birds in small or large lots. State quantity and lowest cash price in first letter to attention. Address B, box 174, TIMES OFFICE.

FOR SALE—JAP BLACK SHOULDERED PEAfowl, black tailed Japanese bantams, white African owl pigeons and aviary birds; also fancy goldfish, baby turtles and water plants. Aviary of aquariums, LAKESIDE PARK.

FOR SALE—TWO PENS OF SELECTED RED Carneaux guaranteed all mated and banded. Best workers you cannot find, at very low price. 1495 NORTH VIRGIL AVE.

FOR SALE—MY FINE PANAMA PARROT, YOUNG and healthy; an exceptionally good talker; very gentle. Phone VERMONT 4190.

WANT CARNEAUX PIGEONS—
If you have from 50 to 300 pair of Carneaux pigeons for sale please address MR. H. G. WILCOX, care of Piedmont Pigeon Lofts, 1010 Van Nuys Bldg., Los Angeles, Cal.

FOR SALE—HOMERS, 50c PAIR; CARNEAUX, $1. Chicken wire cheap, or trade for small motor. 1 ½ h.p. Thor. 5860 E. PICO.

FOR SALE—PAIR MATED CANARIES, GOOD singer, with cage, also good indoor flying cage. 969 S. DACOTAH ST., near Stephenson ave.

FOR SALE — RUSSIAN TRUANTS, GRUNTS, Coraloules and other fancies, reasonable. BROADWAY 3172.

FOR SALE—PHEASANT CHICKS, 1125 EAST 57TH ST. Phone SOUTH 3965J. Please call Monday.

FOR SALE—COME TO 1316 KELLAM FOR FINE singers, day old chicks; exceptionally good talker; very gentle. Phone VERMONT 4190.

FOR SALE—SHOW BIRDS AND UTILITY STOCK from Giant Runts, Maltese hens, red show Homers, and Carneaux. Phone VERMONT 1455.

FOR SALE—100 BARRED HOMER PIGEONS. Breeding cocks. Telephone GALVANIA 1008.

FOR SALE—PARROT, BEAUTIFUL TALKING baby parrot and cage. Phone VERMONT 2288.

FOR SALE—PARROTS, FINE TALKERS, PRICES reasonable. Call and see them. 607 E. 67TH.

Cats.

AT STUD—BONNIE REX.
White, deep blue eyes, register No. 2910, sires white kittens and any color of male or money refunded; service $20. Bonnie Rex II, register 2191; wonderful in every respect. Apache Redruff line, bred red; Midnight, the largest black boy; also blue silver Chinchilla. Our specialty is white blue-eyed, perfect hearing kittens. FAIRCHILDS' SANITARY KENNELS, 1220 Valencia, West 4785.

FOR SALE—CLEARANCE SALE, WORLD'S CHAMpion Cream Tandy McGregor II., seven Queens and thirty Kittens. All colors and ages. Also three fine young Males, two Orange and one Chinchilla. 2704 OCEAN FRONT, cor. Hill st., Ocean Park, Cal.

BUTLAND KENNELS—AT STUD, TOMBOY, Sound hearing. Dark blue eyes. Fee $5.00. For sale nine cream female ready to breed. Throws beautiful kitten. Sold at once $10. Also white Persian with four baby kittens, all white, 2 weeks old, $25. 1253 E. 48TH ST.

FOR SALE — BEAUTIFUL SNOW WHITE ANgora kittens, blue eyes, perfect hearing. Call today or morning. 552 N. BERENDO.

FOR SALE—BEAUTIFUL WHITE MALE KITten, 3 mos. old, each. 1853 PRESTON AVE. Echo Park ave. car.

FOR SALE—PERSIAN KITTENS, THREE ORange, 2 black, all males, with fine pedigree. Phones: F6080, EAST 929.

FOR SALE—TWO BEAUTIFUL PERSIAN KITtens, blue eyes, one chinchilla stock, black female and blue male, 9 weeks old, house broke. BROADWAY 8243.

WANTED—GOOD HOME FOR YOUNG MALTESE cat. Also young brindle dog. Call for them. Phone HOME 53042.

FOR SALE—PEDIGREED PERSIAN KITTENS, best of prize stock. 551 WATERLOO. 556666.

FOR SALE—OR EXCHANGE—PEDIGREED ANgora kittens, sired by Mitsson, son of Blackheart. 201 W. 79TH ST. South 48752.

Dogs and Dogs at Stud.

FOR SALE—OR TRADE, NICE BULL TERRIER puppy, 7 months old, price $2. South 1226; 1751 E. 65TH ST.

WANTED—LADY WHO IS FOND OF PETS TO board female Boston terrier. Address C, box 290, TIMES OFFICE.

FOR SALE—THOROUGHBRED SCOTCH COLLIE pups, at 1210 W. 68TH ST. 2 blocks west of Vermont.

FOR SALE — FIVE FRENCH BULL DOGS, 3 males, pedigreed. 1548 GOLDEN GATE AVE. Wilshire 2408.

FOR SALE—PEDIGREED BOSTON TERRIER pups. Phone OLD, 1077. F. E. HOSE, Altadena, Cal.

FOR SALE—4 BLACK AND TAN PUPS, 6 WEEKS old, WILSHIRE 4307. 629 Rosemont ave.

FOR SALE — WATCH DOG, BRINDLE, PART bull, $5. 928 POTTER PARK AVE.

FOR SALE—THOROUGHBRED FOX TERRIER puppies, nicely marked. 1189 E. 53RD ST.

FOR SALE — $25 WILL BUY A BEAUTIFUL fawn collie dog; only little over a year old; can be seen at 125 MANHATTAN PLACE. 560185.

POULTRY—POULTRY SUPPLIES
For Sale, Exchange, Wanted.

Dogs and Dogs at Stud.

ROBERTSON'S PRIVATE BOARDING, TRAINING AND CONDITIONING KENNELS, Pasadena, for happy dogs. Largest, cleanest, best equipped, establishment west of Chicago. No distemper or infectious cases. At stud and for sale: Cockers, Bostons, Pomeranians, English Bull Terriers, Airedales, Irish Terriers, Wire Fox Terriers, Scottish Terriers and English Setters. Four imported Pekinese Spaniels at stud. Healthy, well-bred puppies at reasonable prices. Phone Colorado 0672. Mail address BOX 127, LAMANDA PARK.

FOR SALE—WHEN MOTORING IF YOU ARE A lover of dogs visit the GREAT DANE KENNELS of Dr. L. C. Graf, Alvarado, 11th st. Phones 630—218. Among 21 heads of American bred and European stock which are all first prize winners, you will greatly enjoy Cleopatra's blue puppies which are now nine weeks old. The symbol of health, playful as kittens and in the near future the burglar's terror as well as the most faithful playmate to their master's child.

FOR SALE—
WEANOL FOR PUPPIES.
Perfect substitute for bitch's milk. Easy to prepare, safe, economical. Weanol-fed puppies make strong, healthy dogs.
GERMAIN SEED & PLANT CO.,
326-328-330 So. Main St.
10906. Main 906.

FOR SALE—COCKER SPANIEL PUPS, 11 WEEKS old, from highest registered stock; will sell reasonable to those that are true lovers of dogs and will give them a good home; come and see them; they are unusually beautiful ones. 417 S. BONNIE BRAE ST. Phone Home 52213

FOR SALE—TWO PEDIGREED RUSSIAN WOLF hounds, male and female. Broke for chasing bobcats and coyotes. Gentle and affectionate. Educated to ride in automobile. Call or address R. L. ENGLISH, Sierra Vista Stock Farm, Chino, Cal. Telephone Chino 287.

WANTED—YOUNG ENGLISH BULL DOG, AIREdale, or Irish Setter. Have fine home in the country, where dog will be well treated, and taken care of. Price must be very reasonable, and dog well bred. Address with full particulars, P. box 148, TIMES OFFICE.

FOR SALE—AND AT STUD, THOROUGHBRED Cocker Spaniels, black, red and parti-color; puppies and grown dogs, from best registered stock; large selection and reasonable prices. THE SAN MARINO COCKER KENNELS, Tel. Alhambra 20-F-2. Mail address, San Gabriel.

AT STUD—ENGLISH BULLDOG SIR ROXMODEL, a reproduction of his father, Country Model, Prince Albert and Stone blood; picture and full particulars on application. M. F. HAMLIN, 1113 W. 40th place. Phone 30425.

FOR SALE—4 LITTERS OF BEAUTIFUL BOSton terrier puppies, dark seal and mahogany; perfect white markings, screw tails; OLIVE CREST KENNELS, 1234 N. New Hampshire. Phone 590305.

FOR SALE—14-MONTH BRINDLE PIT BULL male. Come look, make offer; must sell. RAMONA AVE., Ramona Acres, first house south of Monterey.

FOR SALE—CHAMPION BRED AIREDALES AT low prices to make room for coming litters. Puppies 3 to 5 months; one brood bitch. Address KENNELS, P. O. Box 71, Orange, Cal.

FOR SALE—ENGLISH BRINDLE BULLDOG, 7 months old. Good watchdog, cheap. Call forenoons or evenings, at 7 o'clock. 6224½ N. GRAND AVE.

REGISTERED GERMAN POLICE DOGS OF pedigreed stock. E. F. FREY, 720 La Tunas Drive, San Gabriel, opposite Country Club. Phone 963-W, Alhambra.

FOR SALE—BRED COCKER SPANIEL PUPS, registered stock, sacrifice for quick sale. 5546 SANTA MONICA BLVD.

FOR SALE—OR EXCHANGE—AIREDALE DOG, 8 months old, for typewriter, furniture, etc. Phone WEST 1791 and 53989.

FOR SALE—AND AT STUD—GENUINE TOY black and tan terriers. 1429 CONNECTICUT ST., between 10th and 11th, near Valencia.

FOR SALE—SMALL FRENCH TOY POODLE; also Eskimo dog and timber wolf cross. AVIARY AND AQUARIUM, Rochester Park.

FOR SALE—BEAUTIFUL THOROUGHBRED Boston Terrier puppies, 4 months. 4526 PASADENA AVE. 21457.

WANTED—GOOD HOME FOR WELL-BRED PEDIgreed female Fox Terrier. Phone for particulars, F4331.

FOR SALE—POINTER DOG, 16 MONTHS OLD, partly trained. Call 746 W. 42ND ST. Phone 20808.

AT STUD—BOSTON TERRIER, REGISTERED and pedigreed, fee reasonable. South 2078. 4018 STATION AVE.

FOR SALE—ENTIRE KENNELS OF ENGLISH bulldogs, cheap. Come, take a look. 346 E. 33RD, South 37072.

FOR SALE — BLACK COCKER SPANIEL, PUPpies, pedigree. 1024 S. NEW HAMPSHIRE AVE.

WANTED—THE SERVICE OF THOROUGHBRED Scotch Collie sire, consideration choice male pup. 2016 E. ADAMS, Eagle Rock City. Garfanza 1006.

FOR SALE—ONE PERFECTLY MARKED DARK seal Boston Terrier, male puppy, sired by Yankee Doodle King. 1133 W. 51ST ST.

FOR SALE—THOROUGHBRED FOX TERRIER pups, $5 for males, $3 for females. Healthy dogs. WILSHIRE 5886.

FOR SALE—CHOICE LITTER OF COLLIE PUPS for sale cheap. For particulars, 1627 EAST 20TH STREET.

LIVE STOCK WANTED—

WANTED—TO BUY, HORSES, VEHICLES, ALL kinds, highest cash price paid. Horses on commissions for hire, day, week or month. 846 SAN PEDRO. Main 1942.

WANTED—TO BUY HORSES, MULES, WAGONS, harness, any quantity. South 1081. CARL P. SHEDDAN, 4507 Central ave.

WANTED—TO PURCHASE 20 TO 30 FINE COWS, on time, or will trade fine real estate. SHATTUCK, 318 Mason Bldg.

WANTED—A CHEAP HORSE AND HARNESS suitable for ranch work, for spot cash. Sunset, phone BROADWAY 6952.

WANTED—20 HEIFERS, PREFER DURHAM and Holsteins, for cash and bungalow. KAY, 709 S. Hill.

WANTED—TO BUY CHEAP HORSES AND mules. Call 1923 EAST SEVENTH ST. Phone Main 2807, ask for JOHN FRIES.

WANTED—TO BUY 50 HOLSTEIN COWS, WILL pay cash. NEW ENGLAND REALTY CO., 702 S. Spring st.

WANTED—BEEF COWS, CALVES, FRESH COWS. Highest prices paid. HANNON BROS., 1052 E. 20th. South 2291-J.

ATTORNEYS—
Counselors-at-Law.

DESERTION, NONSUPPORT LAWS EXPLAINED. Our main offices at RENO.
Branch Offices, 623 CHAMBER OF COMMERCE, Los Angeles. Special attention given Nevada cases by experienced attorneys. Advice free.

CONSULTATION FREE — DECREES, DAMAGES, collections, estates and all legal matters carefully handled. NOTARY PUBLIC, 603 Grosse Bldg., Sixth and Spring.

H. H. HEATH, ATTORNEY, 528 SAN FERNANDO Bldg., Fourth and Main sts. Residence and practice in Los Angeles 23 years, cases all kinds, fee reasonable. Easy terms.

CONSULTATION FREE ON ALL LEGAL MATters. W. A. JENKINS, 500 Marsh-Strong Bldg.

ACCOUNTS—
And Accounting.

ACCOUNTANT WANTS BOOKS TO CARE FOR evenings or part time during day. SARGENT, P. O. Box 1832.

BOILERS—
And Boilermakers.

L. A. BOILER WORKS, MANUFACTURERS OF boilers and tanks. Special attention to repair work. 119 REDONDO ST. Phone East 3256; A1839.

BOOKS—

FOR SALE—MOROCCO BOUND COPY SCIENCE and Health, practically new. Call VERMONT 5429.

NURSES—
With Experience.

WANTED—FOR PERMANENT POSITION, A practical nurse or nursery governess to take entire charge of boy of 5 and girl of 3; must be experienced, not over 40 and have references. Good salary for right person. Address 9, MONTECITO PARK. Santa Barbara, giving age, experience, etc. Will arrange for personal interview.

AN ELDERLY LADY, INVALID OR CONVALEScent, will receive best of care by nurse in own home, screened sleeping porch if desired; no tubercular; highest, healthiest locality. Terms reasonable. 209 E. FIRST ST., Glendale. Sunset Glendale 972.

WANTED — SITUATION BY REFINED EXPERIenced practical nurse; invalids cared for by day or week; price reasonable. 1712 S. HOOVER ST. Phone 22186.

WANTED—EXPERIENCED NURSE WISHES POSItion to take care of invalid lady or child; will assist with light housework; $10 a week. HOME 59436, SUNSET SOUTH 4558-R.

WANTED — A WET NURSE DESIRABLE BEtween 2 and 6 months. Call Sunday between 10 and 12, 714 TITUS GUARANTEE BLDG, or phone F4881.

WANTED—BY MAN NURSE AND DRUGLESS physician, position in wealthy family or private party, no objection to traveling. Address O, box 256, TIMES BRANCH OFFICE.

MALE NURSE WITH CHANCE TO RESTORE paralytic stroke. Have references. Address E, box 13 TIMES OFFICE.

NURSE WISHES PLACE IN DOCTOR'S OFFICE. Phone BROADWAY 1701, Apt. 805.

SANITARIUMS—

GERMAN SANATORIUM, 726 E. ADAMS, SOUTH 839, 53629. Quiet, home like place. Well equipped; first-class treatment, good care; prices reasonable. Patient can have own physician.

MERCHANDISE—
Special Bargains.

FOR SALE—COMPLETE UP-TO-DATE RESTaurant and lunch counter equipment; business now going; owner sick, must leave city. Rent and make offer. 250 WEST ELEVENTH ST.

DRESSMAKING—
And Dressmakers.

WANTED—POSITION, DRESSMAKER WITH EXperience from New York and Europe in ladies' tailoring and dinner gowns wishes position by day or week with good families; best reference from private ladies. MISS JENNY SALOMANSON, 1053 Denver ave., city.

DESIGNER WISHES ENGAGEMENTS, $2.10 A day; cutting and fitting, $1.50 half day; or will take home. A dress in a day with family help. ELITE, ROYAL, etc.; some accessories furnished. 319½ S.

FIRST-CLASS NEW YORK DRESSMAKER AND tailoress. Can copy any model, drape on the figure or will use patterns. Expert alterations, artistic remodeling, samples of work. Best references. 25780.

FIRST CLASS DRESSMAKER WHO DRAPES without pattern, will go out by day for $2.50. Best of city references. Tourmaline a specialty. Will also sew at home. Call 53198.

DRESS OR GOWN MADE IN LATEST DESIGN IN one day by two expert dressmakers, $5; also smart coats and suits; work guaranteed; best references. 2031 W. NINTH. 24041.

SELF DRESSMAKING SHOP—
Do your own dressmaking at my home. I will cut, fit and assist you. Call VERMONT 475 for further details.

DRESSMAKER WITH LONG EXPERIENCE, COPYing of Harper, Vogue and Elite, wants sewing at her home or by day, $3. HOME 557851.

SILK DRESSES MADE FOR $3; UNLINED suits $5; also hats made to order. 1548 S. HILL ST. Bdwy. 999.

RELIABLE DRESSMAKER WILL DO REMODELing or any kind of dressmaking. Good fitting and style. SOUTH 1044R.

SCHOOL OF DRESSMAKING — MRS. M. DOUville, experienced teacher; bring your material. Learn to cut and make your dresses. 967 S. BROADWAY. Phone F4648.

STYLISH, COMPETENT DRESSMAKER, WILL make sport suits, evening gowns and dresses, $2.25 per day. WILSHIRE 3509.

MILLINER AND DESIGNER, GO TO YOUR home, has old material. Call early morning 24724.

DRESSMAKER WISHES ENGAGEMENTS BY THE day, good at remodeling, can give references. $2 day. Phone WEST 1952.

GOOD DRESS MAKER WISHES ENGAGEMENTS by the day, at popular prices, $2 and $2.50 a day. MAIN 5244.

WANTED—BY NEAT SEWER, CHILDREN'S, IN family and plain sewing; embroidering. $1.50 per day. WEST 42251-J 53421.

ARTISTIC, SPEEDY, SPECIAL ON SUITS AND dresses, good references; $2.50 a day. CALL 77518.

FINE DRESSMAKING AT MODERATE PRICES, style and fit; engagements by day or at home. 75095.

EXPERIENCED DRESSMAKER WOULD LIKE ENgagement by day or home, best city references. MAIN 5832.

DRESSMAKING, SUITS AND GOWNS, ORIGINAL designs, special price for 30 days, gowns $6. 24106.

NEW YORK DRESSMAKER WISHES ENGAGEments A-1 designer. Quick; remodeling; references. MAIN 8530.

DRESSMAKING AND PLAIN SEWING, SATISFACtion guaranteed. EUCAN, corner Ingraham.

WANTED—FIRST-CLASS DRESSMAKER, WILL sew in families. Reference, 42343.

EDUCATIONAL—
Schools and Colleges.

SENOR RICARDO URIBE, AUTHOR AND PUBlisher of Uribe's Master Key to the Castilian Language. Former member of the faculties of the Harvard School, Y.M.C.A., (11 years.) Blackstone and Berlitz schools. Latham Tyler's Institution, and now at Hollman Business College, cordially invites the public interested in Spanish to join or visit his day and evening classes at HOLLMAN INSTITUTE, Hill and 3rd sts. Send for circular, or telephone 27539. Inquire about the Latin-American Spanish Club. No fees.

LOOKING FOR A TEACHER OF SPANISH? THE MERCHANTS' NATIONAL BANK OF LOS ANGELES TO WHOM IT MAY CONCERN: In appreciation of the remarkable success which I have derived from the tuition of Prof. Ricardo Uribe, (624 Consolidated Realty Bldg.) I take pleasure in recommending him as a most thorough and successful teacher of the Spanish language. His system of blue prints cannot be too highly commended, for with them, I have acquired a knowledge of the language in a short period and having any books whatsoever, except Uribe's Master Key to the Castilian Language, which is a necessary adjunct. LEONARD C. SHELTON.

SENORA AURELIA TORQUEZ DE WENTHOFF, the well known Spanish correspondent of the "Mexican Legends of Mexico," has opened a school to teach Spanish by her method, just published and accepted on the State and city list of school text-books. Classes and private lessons. Special classes for children. Classes always open to visitors. Books for sale by the author and all leading book stores. Studio, 410 S. Hope st. Classes every hour. 522 CLUNE'S AUDITORIUM. Phone F6440; Main 3558.

EXPERIENCED TEACHER, COLLEGE WOMAN, will tutor in grade and high school subjects; special care given to backward pupils; their education has been interrupted. TELEPHONE 54681.

DE LARA SCHOOL OF LANGUAGES AND LITerature, Spanish with Egan School of Drama. Little Theater, Pico and Figueroa. PROF. F. DE LARA, director. Home Phone 60371.

SPANISH LADY, GRADUATED IN SPANISH AND English, wishes pupils; conversational methods; 52 hours monthly, one hour each week. SENORA ALVAREZ. 1819 W. 8th. 557512.

MISS McCLEART'S SCHOOL, SIXTH YEAR, ALL grades; high school, adults, tourists, individual instruction; backward pupils make up grades. 2023 NORMANDIE. Phone 20047.

SPANISH SCHOOL, PRACTICAL METHOD; SMALL classes, $3 month, or practice classes $2 day, or evening. SOLEDAD MAILLEFERT, Spanish stenographer, 516 Wilcox Bldg. 12404.

SPANISH SCHOOL CONDUCTED BY NATIVE, thoroughly professional, conversational method. Reasonable terms. SENORA DE LA VEGA, 1251 S. Flower. A3958.

GUARANTEE WISHES PUPILS IN German, Italian, or Italian, coaching in high school subjects; excellent references. TEL. WEST 4858 afternoons.

YOUNG LADY WISHES TO GIVE PRIVATE LESsons in Spanish. Address C, box 281, TIMES OFFICE.

ENGLISH, GERMAN AND FRENCH LESSONS, foreign students invited. MARIE HUSS, room 709 International Bldg. Spring and Temple.

FRENCH, SPANISH, ENGLISH AND PALMISTRY taught privately. 8 p.m. C. DELASARRE, 1906 Alexandro st.

EXPERIENCED TEACHER OF FRENCH WANTS pupils; will coach high school students, conversation, recommendations. PHONE 72787.

SCHOOL OF SPANISH — PROF. R. ROMO YERGARA, 617 W. Seventh st. Phone Home F2866.

EXPERIENCED SPANISH TEACHER WISHES PUpils, terms reasonable, evenings, 812½ SOUTH Grand ave. SENORITA ESTRADA. F5074.

PIANO LESSONS—PROF. H. R. VERGARA, 617 W. Seventh st. Phone Home F2866.

KODAKS, CAMERAS—
and Accessories.

FOR SALE—REFLEX CAMERA, 3 1-4x4 1-4, revolving back, fitted with 4x5 Goerz Celor lens, eight double plate holders, film pack, $65. Also 3-speed-picture projecting machine, for standard size reels, $25. Address B, box 114, TIMES OFFICE.

FOR SALE—OR EXCHANGE—VICTOR STEREoptican with arc lamp, attachable to any electric light, complete with miscellaneous slides; outfit cost $35; want cash or special vest pocket kodak. Address O, box 344, TIMES BRANCH OFFICE.

WANTED—GOOD PLATE CAMERA OR PREMO, 3 1-4x4 1-4 size preferred. State full particulars and price. Address O, box 474, TIMES BRANCH OFFICE.

MASSAGE—
And Other Baths.

THE BATTLE CREEK SANITARIUM, TREATments for ladies only given in your home by graduate lady nurse. Swedish massage, medical gymnastics. Reducing a specialty. Home PHONE 54290.

ELECTRIC CABINET AND BLANKET SWEATS, scientific massage, rejuvenating baths, ladies only. Private home. 1919 W. 20TH ST. 74237. Recommended by the best people. MRS. C. WEST.

MISS MARION DAY OF CHICAGO, NOW 208 Mercantile, corner Spring. Baths, massage, sweats. Sundays 10 to 6. Masseur, masseuse.

SUPERB BATHS AND MASSAGE, SUPERBA BLDG., 520 S. Broadway, suite 304. Attendants both sexes.

MADAME HIBBARD, MASSAGE, ELECTRIC baths, 1151 S. GRAND AVE., near 12th. Attendants both sexes.

SPANISH BATHS—MARGARET AND LYDIA, attendants, both sexes. 227 CONSOLIDATED REALTY BLDG., Hill st.

BROADWAY BATHS, MASSAGE, OPEN EVENINGS and Sundays, 954 S. BROADWAY, Masseur and masseuse.

SULPHUME VAPOR BATHS, 206 WEST 10TH. Apartment 11. MRS. JENNIE HUFF. Ladies only.

MRS. DAVIES, ELECTRIC SWEATS AND BATHS, 1511 S. SEVENTH. Masseur, masseuse. Open Sunday forenoon.

KELLY BATHS, SWEDISH MASSAGE, MISS MAY, attendant. 207 S. BROADWAY, office 217. Masseur, masseuse.

BATHS, SWEATS, MASSAGE, EXPERT OPERAtors, both sexes. 2171½ W. 11TH ST. Open Sundays.

MISS HIBBE, R.N., BATH AND VIBRATORY massage for ladies administered at your home. MAIN 2528.

BATHS, SWEATS, MASSAGE, OIL TREATMENTS. New attendants, both sexes. 226 UNION LEAGUE BLDG., Second and Hill. Open Sunday.

WIEST-BADEN INSTITUTE, VARIOUS SWEATS, BATHS, MASSAGE, VIBRATORY. VIOLA MILLER, 1191½ SOUTH SPRING STREET.

MRS. GRACE ALLEN, MASSAGE, 313 WEST THIRD. Office 307. Formerly of 1151½ S. Bdwy. Operators both sexes.

GROWN'S BATH AND MASSAGE PARLORS, 833 S. Hill st. New attendants, both sexes.

MODELS—
And Model Makers.

MODELS, GEARS, DIES, NOVELTIES AND SPEcial machinery made to order. NATIONAL MACHINE WORKS, 614 E. Main. Main 6624.

LOST, FOUND, STRAYED—
And Stolen.

LOST—A RING SET WITH 2 DIAMONDS AND 1 sapphire on May 12th. May have dropped this at Chocolate shop No. 3 on Broadway. Any one finding same, please communicate with CASHIER of Home Savings Bank, Eighth and Broadway. Reward.

LOST—GOING BY UNIVERSITY CAR, FROM 16th st. to 8th, then west to Broadway, north to Morosco Theater, a pair or gold-rimmed spectacles, case marked with a sticker, "Far-sight." Reward if returned to 1719 S. FLOWER ST.

LOST—BAY HORSE, 8½ YEARS OLD, STAR ON forehead, figure 8 on right front hoof, white circle round hind hoof; reward. 3404 MACEO STREET.

LOST—TWO HORSES, ONE ROBREL WITH white spot on forehead, weighs 900 lbs., one bay, weighs 1050. Both mares. Call SUNSET DAIRY, Vermont 2751. Reward.

LOST—GREY JERSEY HEIFER, NEAR BOYLE Avenue and 50th, from pasture. Return to G. SARTORI, house on top of bank near river. Above address.

LOST—BETWEEN 1000 FLOWER AND NINTH and Spring, Saturday morning, lady's hunting case gold watch set with small diamonds. Reward. Address O, box 383, TIMES BRANCH OFFICE.

LOST—FRIDAY AFTERNOON FROM 3006 La Salle, black and white English Collie, female, about 10 months old, license No. 15308. Call WEST 2007.

FOUND—LADY'S PURSE AT QUINN'S SUPERBA, Friday night. Owner please identify and pay for ad. T. RELLER, 4th floor, Western Electric Bldg.

LOST—ALASKAN MINK FUR WITH TWO HEADS, on road between Anaheim and Artesia, Saturday afternoon. Return to 1235 WEST 7TH ST. Receive reward.

LOST—SMALL BLACK PURSE ON ANNANDALE car from Carvanza, Return to 6431 Pasadena ave, in rear. C. E. FISHER, and receive reward.

LOST — PURSE CONTAINING WATCH AND locket, Thursday afternoon, on Valley boulevard, between Puente and Bassett; reward. Address C. LAFTHOUSE, Puente.

LOST—BLACK LEATHER WALLET INGRAVED with gold letter, R. H. MOREY. Return to R. H. MOREY, Los Angeles Athletic Club, and receive reward.

STRAYED—SORREL MARE AND BLACK HORSE. Notify CHARLES BOOTH, 9854 E Figueroa. Vermont 1750.

LOST—ELK'S WATCH CHARM, KINDLY RETurn to L. BUZZI, Elks Club, Los Angeles. Reward.

LOST—STAR AND CRESCENT PIN, GARNETS in silver, Heirloom. Finder please phone 557107. Reward.

LOST—SMALL COIN PURSE CONTAINING THREE dollars and change, on Angel's Flight car or Third street, Saturday evening. 5375842.

LOST—IN MASON OPERAHOUSE, SATURDAY matinee, feminine scarf. Finder please call HOLLY 1819 and receive reward.

LOST—$2.00 REWARD, 4 MONTHS OLD SCOTCH Terrier pup, nearly black long silky hair, looks like Teddy bear. Return to 600 W. 49TH PLACE.

LOST—DIAMOND CLUSTER RING AND FRATERnity pin, May 6th. Return to MISS WILSON, 2552. Liberal reward.

LOST—3 CORAL LAVALIERRE DIAMOND SETting, keepsake; reward. 152 W. 42ND ST. South 7132.

LOST—LADY'S GREEN COAT WITH FUR COLlar, between Santa Susana and San Fernando, MRS. W. W. STARLER, Santa Susana. Reward.

LOST—THURSDAY, GOLD BROOCH, TURQUOISE and pearl, crown shape. MAIN 8703. Booth 118.

LOST — WEDNESDAY, 4½ YARDS BLACK AND white checked dress goods; name on package. Reward. PHONE 53887.

LOST — GENTLEMAN'S DIAMOND RING, 1¾ carats. Liberal reward. 52409. MAIN 4395.

FOUND—BRACELET, 1850 SOUTH HOPE ST. Flat 4.

FOUND—LOOK FOR THE VALUABLE COUPON under Swaps, All Sorts. Do not overlook this.

MANICURING—CHIROPODY—
Facial, Scalp Treatment, Hairdressing.

BEST SHAMPOO IN THE CITY, WITH LEMON rinse, 25c; special facial and scalp treatment; manicuring, 25c; expert, experienced. COMFORT BUTT SHOP, 412 W. Sixth st. Room 408. F2665.

LILLIAN BURTON, ANITA BENTON, MANICURing parlors. Office 215 Exchange Bldg., corner Third and Hill.

MANICURING AND FACIAL TREATMENTS. 344½ S. BROADWAY, open Sundays.

SENORITA J. I. MENDEZ, FIRST CLASS CHIROpodist and manicurist. 321½ W. 4TH ST.

MACHINERY—
And Mechanical Arts.

FOR SALE—
ARE YOU IN THIS CLASS?
A man and boy to work in store, located around, saw a lathe, just what he wanted, the price was right, condition good, BUT he said you must be making some profit on the work for it. I will look around and buy direct, thereby saving this margin; we answer, alright sir, call again while he DID 3 weeks after and said, could buy all over town, but found nothing to equal your lathe, therefore, send it over. But it was already sold. Poor fellow, out of luck! Why? Well, it was not right. Now, could he do with it all? Nothing, but we could, therefore, what, it's machinery, HERBERTS MACHINERY AND SUPPLY CO. 406 E. Third st. F2871.

FOR SALE—SECOND-HAND MACHINERY.
Machine Shop Tools,
Garage Machinery,
Woodworking Machinery,
Printing Machinery,
Mining Machinery,
Pumping Plants,
Blacksmith Tools,
Laundry Machinery,
Contractors' Equipment,
Steam Engines and Boilers,
Gas Engines,
Electric Motors,
2000 Pulleys,
Belting, Shafting, Hangers,
Supplies of every description,
See us before buying next.
BUTTNER & McCLELLAN,
205-207 N. Los Angeles st.
Bdwy. 8093. A5473.

ARE YOU IN THE MARKET FOR A BARGAIN in a few thousand feet of 14-inch riveted pipe? We have a big stock of all kinds and sizes of new and second-hand pipe for sale from. Also, boilers, boiler shells, plates, rods, angles, pumps, iron and wooden pulleys, shafting, etc.
KELLY MACHINE CO.
Boyle 120, 41813. 524 Mission road.

FOR SALE—GAS ENGINES.
2-h.p. to 100-h.p., 22 years' experience enables us to repair and rebuild gas engines correctly. Also several pump heads, Ames, Lui-Weller, rods and cylinders, complete. Also several carloads pipes and casing, guaranteed. LLOYD 406-408 N. Main. Bdwy. 4103; F7020.

WATER WELL PUMP FOR SALE, DOUBLE plunger, capacity 300 to 500 gallons per minute; any lift to 400 feet; new inv

Classified Liners.

MUSICAL INSTRUMENTS— For Sale, Exchange, Wanted.

WE BUY, SELL, RENT AND EXCHANGE pianos and player pianos. Just received a carload of 1916 styles of pianos. These will be on sale Monday morning. For advertising purposes these will be closed out at absolutely the lowest prices ever offered on this class of goods in Los Angeles. Terms made to suit.

Our special offer of last week of $410 for a fine bungalow player piano with bench and 25 music rolls, met with such approval that we will let a few more go this week at the same price.

We also offer two good used upright pianos, your choice for $140, pay $1.50 a week.

See the wonderful Moto-Player, can any player piano by electricity, can attach to any player in one minute. Costs only $60, saves you all the trouble of pedaling.

We keep new pianos and deliver both ways.

UNITED MUSIC STORES CO., 621-625 S. Hill st. Opposite Pac. Tel. Co.

FOR SALE—I AM COMPELLED TO SACRIFICE my $650 standard-make player piano, used only a few months, with 25 rolls of player music. No reasonable cash offer refused. Would sell on terms for fair cash payment, down if party can furnish good references. Write me direct, Mrs. Mary Kleemyer, 11230 Pico st., San Francisco, or call and see the piano at storage office in Los Angeles and make them an offer, as I have authorized them to sell and accept any reasonable price or terms offered. Stored at WESTERN STORAGE AND TRANSFER CO., 907 S. Broadway, Los Angeles.

FOR SALE—PIANOLA PIANO PLAYER (USED) mahogany case, with $45 worth of music and bench, all for $150 a snap. Don't overlook the Pittsgerald Music Company in buying your piano, as this old reliable house takes in many used instruments as part payment on the great Knabe and famous Mehlin pianos, which makes it possible for you to buy a cheaper piano here than elsewhere. PITZGERALD MUSIC CO., 951 So. Broadway.

FOR SALE—CHEAP AT ONCE, ON ACCOUNT SICKNESS, BEAUTIFUL GRAFONOLA PHONOGRAPH, in mahogany with special attachment for playing Edison diamond disc records; also a fine selection of Victor, Columbia and Edison records. Piano answers right away if interested. Will sell at a great sacrifice or exchange for piano. Address O, box 124, TIMES BRANCH OFFICE.

WESTERN STORAGE AND TRANSFER CO., 907 S. Broadway. Must sell the following pianos: 1 New England used piano $50
1 good mahogany used piano $100
1 Dickering used piano $145
1 Kurtzman upright piano $150
1 Standard make used 88-note player $260
Easy Monthly Payments.

FOR SALE—PLAYER PIANO, FULL 88-NOTE, metal tubing and automatic tracker device. This piano only long months old. Cost new $650; for quick selling eliminated and the piano can now be bought for only $258 if taken by tomorrow. Better put this one to work. PLATT MUSIC CO., 312 W. Seventh st.

FOR SALE — BEAUTIFUL 88-NOTE PLAYER piano. Latest satin finish, sold a few months ago for $700, will sell for balance still due (if taken at once) $450, or exchange with real estate. 100 new rolls and free music exchange privilege for only $260. We beg you to investigate this bargain as nothing is believing. FITZGERALD MUSIC CO., 951 So. Broadway.

FOR SALE—"CONN" WONDER CornET, $25. "Conn" Mellaphone, $35. "Conn" Gold Trombone, $65. "Conn" Alto with case, $45. Other band instruments $5 up. Easy terms. Expert repair, exchange. LINDBERG MUSIC COMPANY.

FOR SALE — A BEAUTIFUL VICTROLA IN weathered oak, alphabetical cabinet, the $200 size and only used a few months; good as new with records, will sell at a snap; come in and make us a reasonable offer for it and you'll buy something. PLATT MUSIC COMPANY, 312 W. 7th st.

FOR SALE—SPECIAL MUSICAL BARGAINS—Violins, Mandolins, Banjos, Guitars, Ukuleles, $2.50 up. Cornets, Clarinets, Flutes, Trombones, Drums, Bb Cornets, Alto, Tenor, Baritone, Mellaphones, $15 up. Pianos, Organs, Phonographs and Records very low prices. LINDBERG MUSIC COMPANY.

WANTED—BAND INSTRUMENTS, PIANOS, ORgans, phonographs and records, all kinds. Expert repairing reasonable. Violin graduating and bow rehairing. Piano tuning $2. Bargains in used instruments. LINDBERG MUSIC CO., 219 West Second.

FOR SALE—USED VICTORS. Columbias and various talking machines that have been taken in exchange on new Pathephones; any reasonable offer accepted. PATHEPHONE SHOP, 621-23 S. Hill.

WANTED—TO EXCHANGE—YOUR PHONOGRAPH records, time or player, regulate your player piano or repair any kind of a musical instrument. Our work guaranteed, prices right. RECORD EXCHANGE & MUSIC CO., 841 S. Bdwy. Phone Main 8270.

FOR SALE—MY $500 CHICKERING USED UPright piano, in good condition, for $145; must be sold immediately to stop storage charges; might sell on monthly payments to responsible parties. Ask for Mr. Canton's piano; stored at 907 S. BROADWAY.

FOR SALE—"KURTZMANN" PIANO, GOOD AS new, excellent tone and action, beautiful Circassian walnut case, for immediate cash sale only $125. Left on sale, LINDBERG'S, 219 West 2nd st.

SPECIAL NOTICE— PIANO TUNING. Absolutely guaranteed piano tuning and repairing by experienced factory workman, $1.50 and up. Your piano examined free. PLATT MUSIC COMPANY, 312 W. Seventh st.

FOR SALE—CHICAGO COTTAGE PIANO, USED several years but still in excellent condition, now only $115, and if at any time within three years you are dissatisfied, we will allow you all money paid on any other piano. FITZGERALD MUSIC CO., 951 So. Broadway.

FOR SALE—(USED) WELTE MIGNON PIANO player, beautiful mahogany finish, plain lines, can't be told from new. Formerly sold for $1000, on sale this week with bench and $60 worth of music rolls for only $375. FITZGERALD MUSIC CO., 951 So. Broadway.

FOR SALE—FINE VIOLIN, AN OLD MASTER, an instrument pronounced by experts to be genuine Italian. Will sacrifice for cash or exchange by appointment. Address C, box 256, TIMES OFFICE.

FOR SALE—LEAVING CITY, HIGH GRADE Emerson piano, given for $350; cost $450; excellent condition. 1245 ELDEN AVE., West Pico car. 54443; West 2540. Call mornings or Sunday.

FOR SALE—SQUARE GRAND PIANO, SOLID Rosewood case. Heavy solid Rosewood legs with fancy carving. Cost $1900. Sell for $300 or best offer. 2512 NORTH BROADWAY. Phone East 507.

FOR SALE—BEAUTIFUL CIRCASSIAN UPRIGHT grande piano, Bacheus French Colonial case. Fine tone. Special bargain for immediate sale. Only $85 at LINDBERG'S, 219 West 2nd.

FOR SALE — GENUINE MASON & HAMLIN piano, slightly used, fine condition, can be bought this week for $240. FITZGERALD MUSIC CO., 947-949-951 So. Broadway.

WANTED — USE OF PIANO FOR CARE OF same; no children. Would purchase at a fair price. Good condition and reasonable terms. 39165. Address Z, box 451, TIMES BRANCH OFFICE.

FOR SALE—NEW VICTOR DOUBLE RECORDS 50c. Red Seal Records, ½ price. Other records 10c up. Blue Amberols 25c. Wax Cylinder Records, $1 doz. LINDBERG MUSIC CO., 219 West 2nd.

FOR EXCHANGE—UKULELES FOR MUSICAL INstrument, Will buy, or allow liberally on your ukulele for one of our make. 213 W. 9TH, between HILL and Broadway.

FOR SALE — VICTROLA IN BEAUTIFUL MAhogany cabinet; used only few months; will sell for two-thirds. Grab this one early. PLATT MUSIC COMPANY, 312 W. 7th st.

FOR SALE—BUSH & LANE PLAYER PIANO, one of the best ever manufactured by any piano factory, at a rare bargain. See it in our window. PLATT MUSIC CO., 312 W. Seventh st.

FOR SALE—ONE "STEINWAY" USED PIANO, a good one to practice on, only $150. Also one Cramer, A Warren & Gunn piano, splendid tone and action, for only $100. PLATT MUSIC CO., 312 W. Seventh st.

FOR SALE—I HAVE TWO CABINET GRAND PIanos that I must sell at once, will sell $120 cash take either one. 215 W. NINTH between HILL and Broadway.

FOR SALE—ONE USED CHICKERING UPRIGHT piano, overstrung, just the size for a bungalow, only $145. Also a fine toned, used Knabe piano, rosewood, for $158. PLATT MUSIC CO., 312 W. Seventh st.

FOR SALE—THE ONLY NEW TOP TALKING machine that looks $50 for $20; $1 per week. PATHEPHONE SHOP, 621-23 S. Hill.

FOR SALE — SACRIFICE, STANDARD $350 Everett piano, mahogany, slightly used, first-class condition, wonderful, fine tone, $108 quick. 1241 WEST 31ST STREET.

FOR SALE — FINE PRACTICE PIANO, IN splendid condition, good tone, only $12. PITZGERALD MUSIC CO., 951 So. Broadway.

FOR SALE—FULL SIZE KIMBALL PIANO, latest design, practically new. Will sell cheap. 629 WEST 42ND ST. Grand avenue car.

FOR SALE—OR FREE STORAGE FOR MY standard make piano will exchange for three or four rolls with responsible family who may buy later on. Call Monday, 829 W. 37TH ST.

CONN ALTO SAXOPHONE, SILVER, WITH CASE and music stand; for sale, $65; good as new; cost $100. Address P. O. box 307, SIERRA MADRE, Cal.

FOR SALE — ONLY $175 CASH TAKES FINE 65-note player piano; must be sold at once. Left on sale, 907 S. BROADWAY.

FOR SALE—BEAUTIFUL TOKE, FULL SIZE UPright cabinet grand piano, only $100. Can be seen Monday at 907 S. BROADWAY.

MOVING PICTURE PEOPLE, LOOK AT THIS. A fine electric piano with lots of music for only $450. FITZGERALD MUSIC CO., 947-949-951 So. Broadway.

WANTED—LOAN OF PIANO FOR STORAGE. 2 adults, no children. Highest references. Phone WILSHIRE 5081.

FOR SALE—SWEET-TONED MAHOGANY PIano. Perfect condition. Will sacrifice for $85 cash. 428 N. HILL ST.

FOR SALE — PIANO, SLIGHTLY USED; NEW York make, a reasonable offer will take it. 429 CENTENNIAL ST.

MUSICAD INSTRUMENTS— For Sale, Exchange, Wanted.

FOR SALE— $150 EDISON DIAMOND DISC PHONOGRAPH, $100. Several Victrolas, and other standard talking machines at genuine reductions; prices range from $6 to $60; terms.
New Grafonolas from $15 to $350.
THE BARNES MUSIC COMPANY, 131 S. Broadway.

FOR SALE— Pianos and Player Pianos.
Over-purchase of pianos necessitates our opening a branch store, No. 1, at 806 W. Eighth st. We have many new pianos at reasonable prices, both for sale or rent. Rent may be applied on purchase if desired, also new and used pianos and player pianos at our store, 217 Mercantile place.
CALIFORNIA MUSIC HOUSE.
Tuning a specialty. Phone Main 6222.

FOR SALE—I HAVE A PIANO, A GOOD HIGH grade standard instrument, that cost me $450 six months ago. It is good as new. You pay me $225 for my equity and assume the balance of $260, payable monthly. This is a real opportunity and worth your investigation. Piano may be seen at 406 W. 7TH ST. MRS. VALENTINE.

FOR SALE—OR RENT, NEW AND USED PIANOS, standard makes, rented $3 to $4 per month; rent may be credited on purchase later if desired. Many used pianos in different makes to sale at prices from $95 to $150; terms $5 per month.
WALKER PIANO CO., 1607 S. Main st.

FOR SALE—VIOLINS, MANDOLINS, BANJOS, Ukuleles, Guitars from $2.50 up. Fine assortment of band instruments. All kinds musical instruments repaired. Expert piano tuning.
POLADARE'S MUSIC STORE,
802 S. Main. Phone A8630.

FOR SALE — BARGAINS IN ALL KINDS OF wind and string instruments, pianos and Victrolas. We buy, sell, exchange and repair everything in the music line.
RECORD EXCHANGE & MUSIC CO.,
841 South Broadway.

FOR SALE—A FINE WEBER PIANO, SLIGHTLY used fine tone, a fine instrument for a small home, formerly sold for $500, now $290. FITZGERALD MUSIC CO., 951 So. Broadway.

FOR SALE—I WILL GIVE ANY ONE A BARGAIN in an upright piano, this is a beautiful and fine-toned instrument, like new. Phone VERMONT 4190.

FOR SALE—NEW PIANOS AND PLAYERS, MOSTly standard makes, at enormous reductions from regular prices. Don't miss this annual sale of wholesalers' samples. Come early for best bargains. 322 S. BROADWAY.

FOR SALE—OR EXCHANGE—NEW COLUMBIA Grafonola, $200 size, with 50 records; want diamond; no junk. Address C, box 100, TIMES OFFICE.

FOR SALE—REAL PHONOGRAPH BARGAINS. $75 Victrola, perfect, like new, 14 selec. $55. $50 Grafonola, fine tone, 12 selections, $20. $125 Victrola VI, with 10 selections, $17.50. The new Vanophone, guaranteed, $12.50. Many other real bargains at 850 S. BROADWAY. Phone F4063.

FOR SALE—LARGE STOCK SLIGHTLY USED records, two seal, 1-3 to ½ off; others 10c up. MUSICAL & RECORD EXCHANGE, 850 S. Bdwy.

FOR SALE—KIMBALL & WARD PIANO, GOOD condition, $85 if sold this week. 1039 N. MARIPOSA AVE. Call after 12.

FOR SALE—OR RENT, SHONINGER UPRIGHT piano, in A1 condition, with scarf and stool for $125 cash, rent $2.50. 982 S. FIGUEROA.

FOR SALE—$300 MAHOGANY FINISH VICTROla; 50 selections, for $125. WILSHIRE 924. Apt. 306.

FOR SALE—EDISON HOME PHONOGRAPH, STOnet horn, and 40 records, $20. A. H. MONMERT, 1537 W. Pico. Wilshire 711, 52567.

TO LET—FREE! A GOOD SQUARE PIANO (IN L. A.) you to sailing one way and tuning. Write P.O. BOX R, Santa Ana.

FOR SALE — CHICKERING PIANO, $100 IF taken by Tuesday; clear title. 610 W. SIXTH.

FOR SALE—CHICKERING PIANO, NEARLY NEW; would take payments or rent. Call after Sunday, 610 W. SIXTH.

FOR SALE—PLAYER PIANO AND 50 ROLLS MUsic for $125. Call storage office, 620 W. SIXTH.

FOR SALE—A VERY FINE CORNET, BIG BARgain. Address O, box 330, TIMES BRANCH OFFICE.

FOR SALE—WILL SACRIFICE MY PIANO, STANDard make, just like new, for $115; call any time, 4300 HUNTINGTON DRIVE.

FOR SALE—88-NOTE PLAYER PIANO OF STANDard make, must be sold this week, on easy terms to responsible party. Left on sale at the BARNES MUSIC CO., 131 S. Broadway.

FOR SALE—OR RENT, MEDIUM-SIZED EMERson upright piano, in good condition, few at THE BARNES COMPANY, 131 S. Broadway.

FOR SALE—OR RENT, BEAUTIFUL TONED genuine WEBER upright piano, easy terms. BARNES MUSIC COMPANY, 131 S. Broadway.

FOR SALE — ROYAL UPRIGHT PIANO, LIKE new, for $133 if taken this week. See it at 131 S. BROADWAY. The Barnes Music Company.

FOR SALE—IF YOU WANT A GENUINE BARGAIN in a slightly used piano, see the BARNES BROTHERS, at 131 S. Broadway.

FOR SALE — UPRIGHT PIANO, USED SHORT time, for $115; terms $5 per month, discount for cash. SAM H. MANN, 1607 S. Main st.

FOR SALE—STEINWAY UPRIGHT PIANO, LARGE size, in excellent condition. Will take less than half original cost for cash. 822 S. BROADWAY.

FOR SALE—KRANICH & BACH ROSEWOOD UPright piano. 1211 KINGSLEY DRIVE. Mornings.

FOR SALE—SACRIFICE 2 VIOLINS, YOUR OWN price, $4; $6 Stradivarus model. Call mornings. 810 SUNSET BLVD. Edwy. 6302; 62961.

FOR SALE—WANTED TO BUY SECOND-HAND UPright Piano reasonable for cash. Also phonograph and records. Phone BROADWAY 1000.

FOR SALE—FINE TONE LITTLE UPRIGHT piano, perfect condition, splendid tone. Spot cash $65. 219 WEST 2ND.

WANTED—TO BUY SECOND-HAND FUMED OR weathered oak upright piano, also player piano. Phone BROADWAY 1000.

FOR SALE—PRACTICALLY NEW MAHOGANY player piano, only $350. Cost recently $650. LINDBERG'S, 219 West 2nd.

WANTED—TO BUY SECOND-HAND PHONOgraph and records, must say kinds. Bring to 219 WEST 2ND or phone Edwy. 1000.

WANTED—PIANO TO STORE FOR ME. WILL insure. Responsible party; no children. Address C, box 161, TIMES OFFICE.

FOR SALE—VERY FINE UPRIGHT PIANO, LIKE new. Cost $400, must sell at once will take $100. 1816 WEST VERNON AVENUE.

FOR SALE—80 10 AND 12-INCH VICTOR RECords, 25c up. 2021 MAGNOLIA AVE. 25720.

WANTED—PIANO FOR STORAGE, WILL PAY transfer. Phone MAIN 6985.

FOR SALE—FINE TONE UPRIGHT VOSE PIANO, bargain $175. 954 BEACON ST. 54146.

FOR SALE—OR TRADE—FINE UPRIGHT PIANO. Will trade as first payment on good roadster or what? Phone WILSHIRE 2343.

FOR SALE—(USED) STARR PIANO, IN GOOD condition, on sale this week for only $150. FITZGERALD MUSIC CO., 951 So. Broadway.

FOR SALE—GOOD UPRIGHT EMERSON PIANO; must sell this week. Phone VERMONT 5890.

FOR SALE—FRANK R. LONG UPRIGHT PIano, at a sacrifice price. 1007 S. NORMANDIE.

FOR SALE—MY SCHUMANN UPRIGHT OR BABY grand piano; big bargain. 317 W. 30TH ST.

FOR SALE—LOOK FOR THE VALUABLE COUPON under drape. All Sorts. Do not overlook this.

AUTOMATIC ELECTRIC PLAYING PIANO, GOOD condition. Bargain. A4149.

TO LET—PIANOS, $2 PER MONTH. 1012½ S. HILL ST. Broadway 850.

MUSICAL INSTRUCTION—

DRUM LESSONS, 50C. WE FURNISH EVERYthing. Saxophone and clarinet, $1. Violin, 50c and $1. We also teach by mail. Free violins, mandolins, banjos, guitars. Time payments. HULFF SCHOOL, Majestic Bldg.

MRS. J. M. JONES, HARP SOLOIST OF THE Royal Academy of Music, London. Pupils received for harp; engagements accepted. Harps for rent. Residence, 1972 ESTRELLA. Phone 24558. West 6286.

LADY TEACHER OF VIOLIN, MANDOLIN AND guitar will instruct at pupil's home if desired. Terms very reasonable. Phone 25326; SOUTH 3088. Call between 8 and 9 a.m.

EXPERIENCED TEACHER OF PIANO AND VOICE wants few more pupils. First lesson free. At studio or residence. Beginners a specialty. Reasonable rates. 1350 W. 35TH PLACE. West 5736.

POPULAR MUSIC AND RAG TIME PIANO taught in 20 lessons. ANGELUS SCHOOL OF MUSIC, 508 S. Flower.

JOSEPH NEVLIN WHYBARK, VOICE CULTURE, public school music. Free voice lesson Monday 2 p.m. Studio, 604 MAJESTIC BLDG. Phone A6585.

BEATRICE SONNTAG, SINGING TEACHER. Voice trial free of charge; splendid method. Studio, MAJESTIC THEATER BLDG. Phone Broadway 1011, mornings and evenings.

VOCAL ITALIAN METHODS SINGING TAUGHT in short time. Guarantee success. Terms reasonable. Call only by appointment. Phone VERMONT 5470.

SINGING LESSONS. EXPERIENCED TEACHER. Latest breathing methods 20 lessons for $5. Address P, box 305, TIMES BRANCH OFFICE.

OTTO HORNER, TEACHER OF MUSIC, PIANO, vocal, mandolin, banjo, guitar. 324 S. HILL. Telephone P2458.

MADELEINE M. DALEY, TEACHER OF PIANO and voice. Voice test free of charge. 624-625 MAJESTIC THEATER. Broadway 5942.

GENTLEMAN EXPERT PIANIST OF LEIPSIC conservatory desires pupils. Terms moderate. 51818; WILSHIRE 651.

CORNET, CLARINET, SAXOPHONE, FLUTE, taught at pupil's residence. PHONE F2655.

SEWING MACHINES— Old and New.

FOR SALE— SPECIAL INDUCEMENTS GIVEN ON LATE IMproved Singer machines, easy terms, at our new shop; also renting machines at $1.50 per month. We do hemstitching.
SINGER SEWING MACHINE CO., Ninth and Broadway.
F2968. Main 2760

FOR SALE — WE SELL ALL MAKES, EITHER new or second-hand sewing machines, on easy payments, $1 down and 50c per week, without interest. NEW METHOD SEWING MACHINE CO., 547 S. Spring near Ninth st.

(Additional Liners, page 12, Part I)

Prominent Citizens in All Walks of Life Endorse Times Visual Educational Campaign

Never Has There Been An Educational Movement So Generously Supported and Endorsed by the Public as Has This Great Campaign for Equipping Our Schools with Pathescope Motion Picture Projectors.

If space would permit the printing of all the endorsements received daily at the Educational Department of The Times, the names of hundreds of Southern California's most prominent citizens would appear, in addition to those already printed, as supporting the stupendous movement for equipping our Educational Institutions with the Pathescope Motion Picture Projector.

At the close of the second week over 250 Educational Institutions have taken up the work, and rapid progress is being made by many of these in securing the One Hundred new Half year Paid-in-advance subscriptions.

List of Schools Entered

High and Intermediate Schools of Los Angeles

Lincoln High School.
Hollywood High.
Manual Arts High School.
Polytechnic High School.
San Pedro High School, San Pedro.
Los Angeles High School.
Franklin High.
McKinley Ave. Evening High School.
Hollywood School for Girls.
Boyle Heights School.
Glendale High.

Public Schools of Los Angeles

Alpine St. School.
Annandale School.
Aragon Ave. School.
Boyd St. School.
Buchanan St. School.
California St. School.
Castelar St. School.
Custer Ave. School.
Clifford St. School.
Dayton Heights School.
Echo Park Ave. School.
Euclid Ave. School.
Fifth St. School.
Fifteenth St. School.
First St. School.
Forty-third Ave. School.
Forty-ninth St. School.
Fifty-first St. School.
Micheltorena St. School.
Miramonte School.
Mt. Washington St. School.
Ninth St. School.
Norwood St. School.
Palo Verde St. School.
Prichard St. School.
Santa Barbara Ave. School.
Santa Fe Ave. School.
San Pedro St. School.
Second St. School.
Sixteenth St. School.
Seventeenth St. School.
Sixty-second Ave. School.
Sixty-sixth School.
Sixty-eighth St. School.
Solano Ave. School.
South Park Ave. School.
Staunton Ave. School.
Tempie St. School.
Twentieth St. School.
Twenty-first Ave. School.
Twenty-fourth St. School.
Twenty-eighth St. School.
Thirty-third St. School.
Thirty-fifth Ave. School.
Thirty-sixth St. School.
Thirty-seventh St. School.
Union Ave. School.
Utah St. School.
Washington St. School.
Yorkdale School.

Fifty-second St. School.
Fremont Ave. School.
Gates St. School.
Grand Ave. School.
Grant School.
Herman School.
Hobart Blvd. School.
Hooper Ave. School.
Hoover St. School.
Hope St. School.
Jefferson St. School.
Logan St. School.
Loreta St. School.
Los Feliz St. School.
Lorena St. School.
Magnolia Ave. School.
Main St. School.
Menlo St. School.
Monta Vista School.
Rockdale St. School.
Rosemont Ave. School.
Rowan St. School.
Ramona School.
Seventy-first St. School.
Seventh Ave. School.
Seventh St. School.
Sixth Ave. School.
Sixty-first St. School.
Tenth St. School.
Trinity St. School.
Vernon Ave. School.
Wadsworth St. School.
Vermont Ave. School.

Parochial Schools

Blessed Sacrament School.
Cathedral.
Holy Cross Church School.
Our Lady of the Angels School.
Our Lady of Loretto School.
Our Lady of Lourdes School.
Sacred Heart School.
St. Agnes School.
St. Andrews School.
St. Michael's Church School.
St. Patrick's School.
New St. Peter's School.
St. Thomas the Apostle School.
St. Monica's School.
St. Clement's School.
The Academy of the Holy Name.

St. Brendans School.
St. Joseph's School.
St. Mary's School.
St. Vibiana's School.
St. Vincent's School.

Grammar & High Schools Entered in Cities Throughout Southern California

Alhambra, Anaheim, Antelope, Azusa, Bakersfield, Baldwin Park, Beaumont, Bell, Bellflower, Benedict, Brawley, Hemet, Hermosa Beach, Hynes, Inglewood, Long Beach, Lordsburg, Manhattan Beach, Menifee, Newport Beach, Nordhoff, Ocean Beach, Ocean Park, Redlands, Riverside, Roseville, San Luis Obispo, Santa Barbara, Santa Monica, Santa Paula, Sawtelle, Seal Beach, Chatsworth, Claremont, Clearwater, Colton, Compton, Corona, Covina, Cypress, Downey, Duarte, East Newport, Highland, Huntington Park, La Jolla, Lankershim, Mission, Monrovia, Moorpark, Newhall, Oceanside, Ontario, Owensmouth, Pacific Beach, Redondo Beach, San Bernardino, San Diego, San Pedro, Sherman, Sierra Madre, Sorrento, Tehachepi, Temecula, El Centro, El Monte, El Segundo, Elsinore, El Toro, Ethanse, Fallbrook, Fillmore, Fremont, Gardena, Glendale, Loma Portal, Lompoc, Valley, Pasadena, Perris, Pomona, Porterville, San Dimas, San Juan Capistrano, San Fernando, Victorville, Watts, West Hollywood, Whittier, Wildomar, Wilmington, Willowbrook.

Use this blank to enter name of school. Fill out as directed and bring or mail to Visual Education Campaign Manager.

The Times Visual Educational Campaign

The Times — Los Angeles

To Campaign Manager: Date.....1916
I nominate .....Public School
Kindly enter .....Parent-Teacher Assn.
Street and No .....County.....
Town or City .....
Entered by .....
As a participant in Visual Education Campaign.
Signed ..... Address .....

Estelle L. Lindsey. D.W. Griffith. Mayor Sebastian. Mrs. J.D. Taylor.

There are numerous reasons why this campaign has met with the approval and support of almost every Parent, Student and Educator in Southern California.

First, it is non-competitive movement with all element of chance eliminated.

It affords an unusual opportunity for every school district to obtain a Pathescope absolutely free.

Any school regardless of its size can secure one, as the plan is open for an indefinite period.

The securing of the subscriptions does not detract the teachers and pupils from their school work, as only the spare time after school hours need be devoted to soliciting.

If every pupil would TRY and secure the subscription of his or her parents enough business would be secured to assure any school a machine.

I regard your proposal to supply the Public Schools of Los Angeles with Motion Pictures as commendable and worthy of the support of every one interested in the welfare of our Educational Institutions.

G. Eddie Sebastian
Mayor of Los Angeles.

I heartily endorse your campaign for Visual Education.

Estelle L. Lindsley
Councilwoman, Los Angeles City Council.

Success to you in this worthy movement. I see in it an exceptional opportunity for school districts to secure a Motion Picture Projector.

Mrs. J. D. Taylor
President, Los Angeles Federation, Parent-Teacher Associations.

Your campaign opens the way for every school to obtain a motion picture machine, which I consider of inestimable value as a supplement to our school texts.

D.W. Griffith

I am perfectly willing to do everything in my power to further the campaign in our Grammar school districts.

I am,
Yours truly,
Principal of Inglewood Union High School.

Allow us to congratulate you upon your Visual Educational Campaign. Enclosed please find check of Nine dollars ($9.00), for One years subscription to the Times.

Yours truly,
Hauser Packing Co.,
By

These indorsements and hundreds of others are pouring into The Times Educational Department every day. Never has there been such a spontaneous outburst of general approval as that which followed the opening announcement of The Times Visual Educational Campaign in last Sunday's issue. Letters of commendation from far and near are arriving by the score, and a beaten path has been worn from the various school districts to The Times Building by teachers, scholars and parent-teachers bringing in the necessary subscriptions.

Prominent Citizens and Educators Endorse Movement

Read what they have to say:

"Every man and woman in Southern California should be interested in the movement for equipping our schools with the Motion Picture Projector."—[illegible] Lane, President Board of Public Utilities.

"I heartily indorse your campaign for Visual Education."—Estelle L. Lindsey, Los Angeles City Council.

"A worthy cause deserving of the united support of the citizens of Los Angeles."—Lorin A. Handley, Public Board of Works.

"I believe that every school, in fact every school room, should be equipped with a Pathescope."—C. J. McCormick, member School Board.

"Your plan is both commendable and feasible."—Prof. Reed, Principal Polytechnic Heights Intermediate School.

"A wonderful opportunity for supplementing our schools with the motion picture machine."—Principal Knappen, Hollywood School for Girls.

"In spite of the fact that our School Board has been unable to make the necessary appropriation, we have never wavered in our efforts to secure a motion picture projector, and now at last the machine is open, for not only our school, but every school in Southern California to share in one of these valuable mediums of [illegible] expression." — Principal Wishard, Fifth-street School, San Pedro.

"I am in sympathy with the movement to place motion pictures in the public schools."—Julia P. Noble, Third District President, Los Angeles Federation Parent-Teacher Associations.

"I believe the schoolroom is the logical place for the Motion picture."—Mrs. P. P. Clark, prominent clubwoman and [illegible] er in the civic, social and literary activities of Los Angeles.

The Santa Barbara-street School is now using an Edison Kinetescope — but the machine cannot compare in clearness and adaptability with the Pathescope.—C. J. Young, Principal Santa Barbara-street School.

"I have often been impressed with the worthy efforts of The Times to further the cause of education, but this movement is to consider of more far-reaching results than any previous one."—Roy Porter, Principal Thirty-seventh-street School.

RULES and REGULATIONS —HOW TO ENTER

Send name of the school or the [illegible] Parent-Teacher Association which is to be nominated as a participant to the Visual Educational Campaign Manager.

A nomination blank appears below which may be used for this purpose.

There are no obligations attached to entering this campaign, and it costs nothing to try.

After credit has been given for subscriptions they cannot be transferred from one school or Association to another.

Any question or controversies that may arise are to be settled by the Campaign Manager and his decision will be final and conclusive.

The campaign opens Monday, May 15, 1916.

The closing date will be announced later.

All entrants are assured that they will have ample time in which to obtain a Pathescope, provided an effort is made to do so.

The Pathescopes will be delivered in Los Angeles, Cal., immediately after the [illegible] 100 new six months' paid-in-advance subscriptions have been procured by the participants.

All subscriptions must be paid for before credit will be issued on new subscriptions.

No agreements or promises, either verbal, made by solicitors, other than those published in The Times will be recognized.

All entries will be accepted subject to the foregoing conditions.

Free Demonstrations of the Pathescope!

Anyone interested in this newspaper's business free demonstrations of the Pathescope by making arrangements therefor at The Times office. When you become acquainted with the merits of this wonderful machine, you will not rest until you have performed your full duty toward securing one for your school.

If faculties and parent-teacher associations can find it convenient to witness these demonstrations collectively rather than individually it will be advantageous to all concerned. Remember that the Pathe Library of Educational Films is the most elaborate and comprehensive of any of the Film Producing Companies.

For Full Information—Call, Phone or Write

The Times Visual Educational Department

Home Phone 10391; Sunset Main 8200

Campaign Office, Second Floor of Times Building, Room 2

Analytical.

CHECKERBOARD OF WAR ON OFFICIAL DISPATCHES

Gains of Allies Can't be Appraised until Dobrudja Campaign is Settled.

BY HARRY CARR.

HASTY conclusions are to be avoided at the present confused stage of the fighting.

It is not possible to gauge the predicament of the Germans on the west front until we can find out definitely what is going on in southeastern Rumania.

A very peculiar military condition now prevails in relation to the strategy of the battles in progress. The various campaigns of the central powers are absolutely interdependent. The campaigns of the allies, on the contrary, are interdependent only in groups. Only in a large general way do these groups depend upon one another.

For instance, the Teutonic actions on the east and west fronts have a close relation to each other. The central powers cannot take the offensive on both fronts at once. Thus at the present time they are on the offensive on the east front; but on the defensive on the west front. The central powers are fighting in one compact circle. The allies, on the other hand, are fighting in several smaller circles.

One of these allied circles consists of the troop lines closing in on Austria. The Rumanian and Russian offensives are absolutely dependent upon one another and go to make up one movement. In a lesser degree, but still related, are this Rumanian-Russian offensive and the Saloniki offensive. In a like manner, the Italian offensive against the Austrian frontier is related to the Saloniki expedition and to the Russian-Rumanian advance. Thus they stand in groups.

Considering the Italian-Soloniki-Rumanian-Russian groups as one large group, this group bears about the same relation to the French-English group on the west front that the Rumanian-Russian offensive bears to the Italian offensive.

LET US WAIT.

Therefore it is not possible to state the real importance of the British gains on the Somme line until we know how Von Mackensen has fared in the Dobrudja; to what extent he has been opposed by Rumanian troops withdrawn from Rumania's advance through the Transylvanian Alps; and to what extent by Russian troops rushed to the lower Danube.

Unless the Germans are able to bring about a strong counter-attack on the west front in the near future, it seems certain that the French and British will capture Bapaume and probably Peronne. These are very important railroad centers and their capture will constitute a loss so serious that an extensive rearrangement o fthe German defenses on the west front will then be necessary.

The British plan appears to be an advance on the left flank across the River Ancre and along the Albert-Arras railroad to a point north of Bapaume. Meanwhile the right flank of the British army is advancing toward Rancourt on the highway leading from Peronne to Bapaume where it is expected that the French and British lines will join in a nutcracker squeeze upon Bapaume. The apparent hope of the allies in taking this important city is to drive a wedge into the German line so deep that a large retirement will be necesary to straighten the line.

The British have definitely outlined, during these last weeks of fighting, their plan for beating back the Germans on the west front: namely, by advancing along two lines; then squeezing in.

These advances are accomplished by storms of artillery fire. I have seen the statement that during the advance upon Combles the British shells were falling at the rate of one shell per foot per second. However much this may be exaggerated, it is clear that no artificial defenses can stand against such a gale of missiles. Not only forts but trenches must be reckoned as vulnerable to shell fire.

CANNON VS. CANNON.

It is now definitely established that the only defense against cannon is cannon. The allies have shown they can break through any wall the Germans can erect . . . In spite of the dreadful losses of ammunition and men that the advance has cost the allies, there is nothing to indicate that the losses cannot be borne indefinitely.

The conclusion then is inevitable that the only way the Germans can stop the advance of the British and French on the west front is to retaliate with a counter-offensive of equal or greater violence.

The central powers haven't the men or the power to do this until they have the situation definitely in hand on the east front. The newspaper dispatches speak, every day, of counter-offensives on the west front by the Germans, but there has actually been no counter-offensive. These counter-attacks by the Germans are what a physician might term "reflex action." They are merely tactical rebounds. When the real counter-offensive comes, you can be sure it will not be in the region where the French and English armies join. It will be in some quarter where it will be difficult for one allied army to come to the rescue of the other. . . . probably in the region of Verdun.

But let it be repeated, the Germans cannot undertake this counter-offensive at all until they are secure on the east front.

It must be evident to every one that the Germans can more safely give up ground on the west front than on the east front. If worst comes to worst, the German army can withdraw all the way back to the line of the Rhine without doing itself any great harm; but on the east front, a material loss of territory or strategical points will result in the disruption of the central powers as an integral fighting machine.

It is thus clear that we are not safe in saying how great is the damage done by the British on the west front until we know the real truth about the campaign in the Dobrudja.

WHAT THEY ARE DRIVING AT.

The object of each side in the Dobrudja campaign is perfectly clear; but the progress made is disguised by bulletins flatly contradicting one another.

Mackensen hopes by a quick campaign to annihilate the military power of Rumania before she can really get into the war. This done, the central powers will be relieved to some extent from the danger of having Turkey and Bulgaria cut off from Austria and Germany; also the immensely important food and mineral resources of Rumania will be Germany's. All future attempts to starve her by the British blockade will be set at naught.

Immense sacrifices are being made by the central powers to enable Mackensen to put the Rumanians out of business.

Von Hindenburg is virtually letting the west front go hang while he pounds in upon the Russian left and center. His purpose in doing this, is to prevent the Russians from sending troops to reinforce the Rumanian army in the Dobrudja. In the Transylvania mountains passes, the Austrian army seems to be trying similarly to engage the Rumanian army of invasion with the same object in view: namely, holding back any reinforcements that might be sent to the Rumanians beset in the Dobrudja.

You can't make much out of the war bulletins, but the Austrians seem to be sometimes retreating; sometimes attacking in this campaign of the Rumanian mountain passes—all with this stated plan in view—to help Mackensen hammer the Rumanians.

POTENTIAL MOOD.

If Von Hindenburg can keep the Russians busy enough, Von Mackensen ought to be able to beat the Rumanians. Could he succeed in eliminating them, Von Hindenburg could not only succeed in rushing back to the attack on the west front; but he would have broken up the allied plan to affect a juncture of the allies at Belgrade or thereabouts; a juncture planned in order to break up the railroad connection between Austria and Bulgaria.

If Von Hindenburg fails to hold back the Russians, Von Mackensen will find himself confronted with a big Russian-Rumanian army in the Dobrudja; the chances are that the eventual outcome will be the welding of a real iron ring around Austria and Germany, with Bulgaria and Turkey drifting around in the cold alone.

The allies always speak of their present line as forming an iron ring around the central powers, but they are obliged to shut one eye and overlook some wide gaps in the line.

If the Saloniki expedition fights its way north to meet the Rumanian-Russian army coming south, a real ring will result.

EPOCH OF THE WAR.

The first actual contact between the Russian line and the French-English-Italian line via Rumania will be an epoch of the war and a dreadful disaster to the Teutonic arms.

The entrance of Greece is to be regarded as of more political than military significance. It has been apparent for some weeks that the Saloniki expedition has been limping along on one leg. Its advance was not up to expectations. It was expected to co-operate with a big Rumanian-Russian movement and it failed to deliver. No doubt its progress was badly hampered by the attitude of Greece. While the intentions of Greece were dubious Saloniki was a position of embarrassment. It could not be regarded purely as a base of operation; it had to be tentatively regarded as a defensive point. The declaration of war will clear the atmosphere and clear the way.

It is doubtful if Greece will be of much actual military assistance. During the Graeco-Turkish war, the Greeks made a miserable record—one of the most shameful in the whole history of modern wars. So the allies can hardly look upon Greece as upon a tower of strength. Anyhow the allies do not need any more men and expense. They have quite as much man power as they need. Their problem, at the present time, is to bring their men all into action at once. Large bodies of allied soldiers are lying inactive and unable to get into the fight.

No one can afford to miss reading war news during the coming weeks. This is a wonderful period to be living through. The history of the world, the fate of future nations, and the destiny of all earthly conditions may be settled by the next few weeks of fighting.

ONE MEATLESS DAY WEEK IN BRITAIN.

[BY ATLANTIC CABLE AND A. P.]

LONDON, Sept. 30.—One meatless day a week for all not engaged in heavy manual labor is the chief recommendation for the regulation of food prices made by the Board of Trade Committee which has been investigating the increase in the cost of living. The committee also recommended the opening of munition shops in districts where retailers are obtaining excessive profits. A third step advised is the revision of pay rolls to improve the position of those who have hitherto benefited insufficiently in the general increase in wages.

LUKOFF TO HEAD BULGARIAN STAFF.

[BY ATLANTIC CABLE AND A. P.]

AMSTERDAM (via London) Sept. 30.—A dispatch from Sofia says that Col. Lukoff, deputy chief of the General Staff, has been appointed Chief of Staff to succeed the late Gen. Jostoff.

Gen. Jostoff was reported to have died from appendicitis on September 1. It was reported in Amsterdam at the time that he had committed suicide because of Bulgaria's delay in declaring war on Rumania. Another version of his death, published by the London Times, was that he had been murdered. According to the Times story, Gen. Jostoff was an obstacle to the German control of the Bulgarian army.

A Word to Physicians

We are always glad to have you inspect our Prescription Rooms at any hour of the day or evening.

The manager in each Owl store will consider it a pleasure to show you the innumerable improvements in this department which make for Safety and Satisfaction. Many Physicians have availed themselves of this invitation.

The Owl Drug Stores

Constantly Typifying

—the value of Quality —the protection of Liberal Methods
—the benefits of Efficient Service —the power of Moderate Prices

A Ton of Caramels

We have just received a heavy shipment of "Full Cream Caramels," the kind that melt in your month. Made in America's largest candy factory and guaranteed as pure and fresh as caramels can be bought. Various popular flavors. You will find these a Special Treat at our moderate price of..... 35 lb.

Face Cream FREE!

The most unusual offer in months! — a 25c Jar of Sanitol Face Cream to every purchaser of a can of Sanitol Tooth Powder or a tube of Sanitol Tooth Paste.

Each of these latter is the manufacturer's 25c size, but you can get either and the face cream also at The Owl for.. 20c

This offer will hold only until Monday noon.

Popular "Stork" Nursers

The bottle that sells regularly at 25c. Special Monday 15c

The "Stork" Nurser is easily cleaned and has a durable, seamless Nipple. Being graduated to enable you to measure baby's food exactly, it is something every mother should have.

$1.50 Outfit for Catarrh } 98c

Every catarrh sufferer should take advantage of this specially priced Combination at The Owl Monday.

We're going to sell you a regular $1.00 Baker Atomizer and a 50c bottle of Baker Catarrh Treatment, a wonderfully effective antiseptic oil, at the special price of 98c.

Colgate's Soap Three Cakes 25c

Undoubtedly you've often paid 10c per cake for this popular Soap for the toilette and bath. Get three cakes for a quarter Monday, any odor you prefer—Elderflower, Palm, Honey, Turtle Oil, etc.

Clean Your Drain Pipes

This remarkable invention, McDermott's Hydraulic Force Cup—has been highly commended by Good Housekeeping Magazine. Cleans clogged drain-pipes of sinks, tubs, lavatories, etc., quickly and completely. Clean your drains monthly and avoid dangers of fever. This unique device will last five years and save you many plumbers' bills. Guaranteed $1.00. At any Owl Store. to satisfy or money refunded.

For Constipation and Biliousness

50c bottle Rexall Liver Salts and 25c box Rexall Liver Pills.

Both for 50c

Take advantage of this special Monday offer. Take a pill at night and the effervescent Salts the following morning.

Felix Audemard's

Bottled in France, where the choicest Olives grow.

Imported Olive Oil
On Sale Monday

Unquestionably the purest and most tasty Olive Oil in the world. It can be bought in Los Angeles only at Owl stores. Take advantage of Monday's special prices!

¼-pt. Reg. 25c..... 17c
½-pt. Reg. 35c..... 29c
1-pt. Reg. 60c..... 53c
1-pint. Reg. 80c..... 67c
1-quart. Reg. $1.00..... 87c

Complexion Protection

A full pound of Owl Theatrical Cold Cream for... 50c

Made from the finest materials and free from all substances that might promote hair growth. After a day in the wind, dust and sunshine, an application of Owl Theatrical Cold Cream leaves a pleasing sensation of cooling, wholesome cleanliness.

Having Trouble With Your Eyes?

Consult our Registered Optometrists immediately at our Fifth and Spring streets store. They will diagnose your case and tell you if you need Lenses. Their work is of the highest order.

Gold Medal Quality

Household Drugs

With winter approaching it is well to fill the medicine cabinet with an assortment of necessities. Get your Drugs at The Owl and get the quality that won the Highest Award at the World's Fair.

What 10c Will Buy
At Any Owl Store

Camphorated Oil	2 oz.	10c
Castor Oil	2 oz.	10c
Cedar Oil	1 oz.	10c
Eucalyptus Oil	1 oz.	10c
Cocoanut Oil	2 oz.	10c
Rose Water	2 oz.	10c
Spirit Camphor	2 oz.	10c
Sweet Spirits Nitre	1 oz.	10c
Tincture Arnica	2 oz.	10c
Copperas	16 oz.	10c
Cream Tartar	2 oz.	10c
Epsom Salts	16 oz.	10c
Flaxseed	12 oz.	10c
Ess. Jamaica Ginger	1 oz.	10c
Essence Peppermint	1 oz.	10c
Fluid Cascara	1 oz.	10c
French Chalk	16 oz.	10c
Cocoa Butter	2 oz.	10c
Senna Leaves	2 oz.	10c
Powdered Sulphur	12 oz.	10c
Alcohol	2 oz.	10c
Aqua Ammonia	16 oz.	10c
Henna Leaves	1 oz.	10c
Gum Camphor	2 oz.	10c
Rochelle Salts	2 oz.	10c
Powdered Boric Acid	3 oz.	10c
Powdered Alum	6 oz.	10c
Aspirin Tablets	½ doz.	10c
Cascara Bark	4 oz.	10c
Camphorated Chalk	2 oz.	10c

What 25c Will Buy
At Any Owl Store

Tincture Iodine	2 oz.	25c
Bay Rum	8 oz.	25c
Grain Alcohol	6 oz.	25c
Ess. Jamaica Ginger	3 oz.	25c
Essence Pepsin	3 oz.	25c
Oil Eucalyptus	3 oz.	25c
Glycerine	3 oz.	25c
Glycerine and Rose Water	4 oz.	25c
Boric Acid Powder	12 oz.	25c
Oxalic Acid	3 oz.	25c
Alum, Powdered	16 oz.	25c
Cascara Bark	16 oz.	25c
Chalk and Orris	4 oz.	25c
Precipitated Chalk	16 oz.	25c
Comp. Licorice Powder	6 oz.	25c
Cream Tartar	6 oz.	25c
Henna Leaves	3 oz.	25c
Henna Leaves, Powd	3 oz.	25c
Fluid Extract Cascara	3 oz.	25c
Menthol	2 dr.	25c
Orris Root Powder	3 oz.	25c
Quinine Capsules (3-gr.)	2 dz.	25c
Quinine Capsules (5-gr.)	1 dz.	25c
Rochelle Salts	6 oz.	25c
Rock Candy, Brown	16 oz.	25c
Rock Candy, White	16 oz.	25c
Senna Leaves	5 oz.	25c
Sulphur and Cream Tartar	6 oz.	25c

½ Pint Van Houten's Delicious Hot Chocolate 10c

—served in half-pt. mugs with whipped cream and wafers at all Owl Fountains.

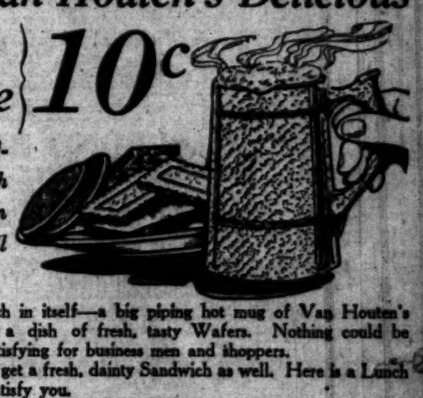

Here's virtually a lunch in itself—a big piping hot mug of Van Houten's famous Chocolate and a dish of fresh, tasty Wafers. Nothing could be more invigorating or satisfying for business men and shoppers.

For 10c more, you can get a fresh, dainty Sandwich as well. Here is a Lunch that will abundantly satisfy you.

Use a Vibrator!

You have no idea how effectively an Electric Vibrator will minimize facial wrinkles and improve the complexion until you have used one. It is the beauty secret of thousands of attractive women.

Various styles with Attachments and admirable book on Health —$10 up.

For relieving rheumatic and other pains this Vibrator has done wonders.

Stationery

Pound of Note Paper and packages of Envelopes. Special Monday— 29c

You'll surely wish to get this Special Combination Monday—over 100 sheets of excellent paper and 24 envelopes for 29c! No store can offer you more value than this.

Big Assortment of Pretty French Ivory Pieces at } 50c

It is evident that the popularity of French Ivory this winter will exceed its tremendous vogue last year. From our immense stock of handsome pieces we call your attention today to the following, any of which may be purchased for 50c:

Salve Jar, Puff Box, Soap Box, Shoe Horn, Tooth Brush Cylinder, Talcum Powder Box, Shaving Stick Case, Perfume Bottle Holder, Tooth Powder Box, Picture Frame, Folding Nail Buffer, Dressing Comb, Button Hook, Dresser Tray, Nail Buffer, Pin Cushion, Nail Buffer.

Here's a Wonderful Value

The Hercules Combination Syringe and Hot Water Bottle, sold in Los Angeles exclusively at Owl stores, has long been considered one of the greatest Rubber Goods Values in the United States. At this moderate price you get a Syringe and Hot Water Bottle in one article, with tubing, attachments, etc. $1.39

No Excuse for Foot Misery

With the expert services of The Owl's Chiropodist, in our Fifth and Broadway downstairs salesroom, so easily available, there's no reason on earth for anyone to be tormented by Foot Ailments. Come and get relief.

Remember that The Owl delivers telephone orders anywhere in the city without delivery charge. Just call Main 869 or Home 10869 and tell us what you need. Order by mail if you wish. Large Catalog mailed free anywhere.

The Owl Drug Co

Awarded the Gold Medal at the Panama-Pacific Exposition, 1915.

Spring, Cor. 3rd St. | Broadway at 5th St. | 7th St., Cor. Hill. | Pasadena Store,
Spring, Cor. 5th St. | Public Library Bldg. | 625 Broadway. | Fair Oaks and Colo.

Our Los Angeles stocks are duplicated in our Pasadena store at Fair Oaks and Colorado Sts. Pasadena residents can supply their needs at The Owl Store as satisfactorily as by coming to Los Angeles.

Uncertain.

SARRAIL MAY BE UNABLE TO HELP THE RUMANIANS.

Col. Repington, Military Expert of the "Times," Sees Indications that Von Hindenburg Intends Repeating Dose that was Given to Serbia—Position in Dobrudja Causes no Anxiety, He Declares.

[BY ATLANTIC CABLE AND DIRECT WIRE—EXCLUSIVE DISPATCH.]

LONDON, Sept. 30.—Col. Repington, military expert of the Times, assuming from many signs that Von Hindenburg is bent upon attacking Rumania and treating her as Serbia was treated, discussed the prospect and implies a belief that Gen. Sarrail's army at Saloniki may be unable to help the Rumanians.

The onus of succoring the Rumanians devolves upon the Russians, Col. Repington deduces. He emphasis the immense difficulties of operations in the mountainous country of Macedonia, which is practically without railroads, roads or bridges. Moreover, the frontiers of Macedonia are strongly held by the Bulgars, who are powerfully armed. They occupy the very line of advance Gen. Sarrail must take. Col. Repington implies that Sarrail may be unable to reach Monastir.

Col. Repington believes that the main Russian front is probably safe, and that Russians, with their immense resources, were never in a better position to gratify their ambitions.

"Twenty good divisions and a good leader could now alter the face of the world," he says.

The correspondent of the Times at Bucharest, telegraphing under Tuesday's date, describes the severe ordeal the Russo-Rumanian army in the Dobrudja went through from September 16 to September 20, when Von Mackensen's violent attacks were made.

"The enemy was supported with heavy artillery," he writes, "which he used with particular strength on the 16th and 17th, with the obvious intention of breaking our line and occupying Cernavoda and thereby cutting the allied communication with the rest of Rumania.

"That all these attacks failed reflects great credit upon the Rumanians, whose unseasoned troops were opposed to the two best Bulgarian divisions, with a good proportion of German infantry. The situation was critical on the 18th and 19th, when the enemy renewed his desperate efforts to break the line.

"Russian and Rumanian reinforcements reached the Dobrudja on the 19th, however, and a counter-attack was made. The Rumanian divisions which suffered most severely in the early fighting showed fine qualities when on the offensive in these attacks. The position in the Dobrudja now causes no anxiety. The line is solidly held and the enemy compelled to a passive offensive."

BRITISH CASUALTIES STILL MOUNTING.

[BY ATLANTIC CABLE AND A. P.]

LONDON, Sept. 30.—British losses in September were at the rate of more than 3800 a day. The casualties on all fronts reported in this month were: Officers, 5439; men, 114,110.

Heavy as were the British losses in September, they were lighter than those of August, which were 127,945, a daily average of 4127. In July, the first month of the Somme offensive, the losses were about half those of August or September, notwithstanding the fact that in July the British stormed the first line German defenses. The casualties in that month were 59,675, so that the total for the three months of the Somme drive is 307,169.

The Overseas News Agency estimates that the combined French and British losses in the Somme battle up to September 15 amounted to about 500,000.

Since January 28 the British government has issued no figures of total losses. Up to that time the daily average of losses from the beginning of the war was slightly more than 1000.

CAMPBELL METHOD —NO— ROOT

Dr. Frank C. Campbell

DENTAL SURGEON.

Member American Dental Society

Teeth Extracted FREE

This Does Not Obligate You for Other Work.

I am making this offer to acquaint you with my advanced painless dental methods. My prices are exceptionally moderate and all my work is guaranteed for twelve years.

Set of Teeth, best red rubber ..$5.00
Gold Crowns ..$4.00
Bridge Work ..$4.00
Porcelain Crowns ..$4.00
Gold and Porcelain Fillings ..$1 up
Silver, Amalgam and Cement Fillings ..50c up
Plates repaired good as new, 50c up

SPECIAL OFFER

ALUMINUM PLATES .... $15 each
The cleanest, lightest and most satisfactory plates made—absolute fit and satisfaction guaranteed

Have patients can feel assured of reliable dentistry at a minimum cost, the most modern and scientific methods only being practiced.

Offices—520 South Broadway
Entrance, Superba Theater Lobby. Hours, 8 to 8. Sundays, 9 to 1.

Offices—437 South Broadway
Both Phones

Realty Liners.

BUSINESS CHANCES—
Of Many Kinds Unclassified.

MOVIE FOR SALE CHEAP. MY HOUSE SEATS 250. New Powers machine, piano, electric sign; state and attractive front. Rent below $100. Awful fine location. Will trade for good property or sell for cash. Address 85, box 400, TIMES BRANCH OFFICE.

WANTED—WE ARE MANUFACTURING AN ARTICLE not made west of Chicago, need party to invest so business can be increased; big opportunity. Address TY, box 400, TIMES BRANCH OFFICE.

FOR SALE—FIRST CLASS TAILOR AND CLEANING store; location, of business, will sell reasonable on account of other business. Don't miss this opportunity, for it will make you independent. Phone 23580 or WEST 4883.

HAVE THE BEST POOLROOM IN THE CITY, 12 modern tables, fully equipped; money maker; cheap rent, lease, will sell half interest or whole. Inquire our AGENTS, 5th and Broadway Realty, 312½ S. Broadway. Room 46.

BUSINESS MAN WHOSE FRIEND IS INTERested and owns stable of race horses at Tia Juana, would like to meet responsible party regarding exchange. Information from the race track direct. Address Y, box 427, TIMES BRANCH OFFICE.

LARGE CIGAR AND NEWS STAND, $600. Lobby location BOTTLE, LOW rent, LONG lease, HIGH-CLASS patronage. SPLENDID INCOME. DEPARTURE. NOONAN, 511 Delta Bldg.

FOR SALE — FINELY EQUIPPED CONFECTIONery store, corner location, cheap rent; big lunch business; must be seen to be appreciated; will consider part cash, balance terms; no agents. Call MAIN 9432.

CASH PAID FOR ENTIRE STOCKS OF DRY goods, men's furnishings, clothing, shoes, jewelry, furniture, groceries. SALE REFERRED, 1220 Citizens' National Bank Bldg. Broadway 6150, 62038.

FOR SALE—FIRST-CLASS GROCERY AND MEAT market, established trade, good reasons for selling; will sell, lease, or exchange. Phone Main 9432—587696. Address A, box 259, TIMES OFFICE.

$1800, BILLIARD PARLOR, CIGAR STAND, SOFT drinks, OAKMAN, ARIZONA. CLEARING $600 MONTHLY. OTHER BUSINESS. SACRIFICE. Owner AT 511 Delta Bldg., 420 Spring.

FOR SALE—OLD ESTABLISHED TRANSFER BUSIness, horses and wagons, paying well. G. LANG, 2236 W. Pico. Phone West 902.

FOR SALE—IF YOU WANT A GOOD INCOME with little effort, let me sell you my old-established rental business; steady rent; big business, established 26 years, building, furniture, etc., at 1-4 value. Address A, box 2, TIMES OFFICE.

FOR SALE—$1200 TEAM OF HORSES, harness and wagons, earnings $5 per day. 1182 S. OXFORD AVE.

FOR SALE—OR EXCHANGE — GOOD PAYING, first-class confectionery and lunch, good location, impossible for anyone to conduct auto as part payment. 6608 HOLLYWOOD BLVD.

FOR SALE—HIGH-CLASS GROCERY, INCLUDING meat and bakery. Will invoice around $12,000. Good business and increasing; investigation welcomed. For particulars address E, box 183, TIMES OFFICE.

FOR SALE—FIRST-CLASS UP-TO-DATE UNDERtaking business; long established. A rare opportunity for a mortician. Reason for selling, ill health of proprietor. Address W, box 111, TIMES OFFICE.

$1500 BUYS HALF INTEREST IN GOOD PAYING business; must be 1 of 2 men or 1 man and lady; must have good reference. Address X, box 507, TIMES BRANCH OFFICE.

WANTED—PARTNER WITH $5000; FOR BEST paying saloon in Los Angeles. Must furnish reference. Address TA, box 508, TIMES BRANCH OFFICE.

FOR SALE—FIRST-CLASS MEAT MARKET WITH fruit, vegetables and small stock of groceries; $50 a day cash business. Fine location. MAIN 1239, FOR00.

FOR SALE — TAILORING, CLEANING, PRESSing store; good location, cheap rent. Address Z, box 357, TIMES BRANCH OFFICE.

FOR SALE — GENT'S FURNISHINGS AND NOtions store, very good location, low rent; established 10 years; will sell reasonable; reason sickness. Address S, box 500, TIMES BRANCH OFFICE.

FOR SALE—ONE-HALF OR WHOLE INTEREST in automobile business, established over 5 years. Owner compels me to leave section. Address Z, box 352, TIMES BRANCH OFFICE.

FOR SALE—MILLINERY STORE. BARGAIN. Good reason for selling. V. L. CROUSE, Monrovia.

FOR SALE—AUTO TIRE AND VULCANIZING business; a splendid downtown location; doing from $2500 to $3000 a month. Owner leaving city. A rare chance. Address W, box 445, TIMES BRANCH OFFICE.

WANTED—PARTNER. BUSINESS ESTABLISHED 7 years. Expenses light. Small investment required. 324 Merritt Investigation. GOODWIN, 420 West Sixth.

SMALL AMOUNT CASH, EASY TERMS FOR BALance buys home bakery and delicatessen clearing $150 monthly. Rent $16; lease, 10½ W. TENTH.

TO LEASE — GROCERY STORE, COUNTER, shelving, 4 living-rooms; fine location, opposite school; cheap. Owner, J. RI COOPER, 241 S. Bunker Hill.

WANTED—A BUSINESS MAN WITH CAPITAL to take an active part in an old-established business. This is a rare opportunity and will stand a thorough investigation. Address TA, box 500, TIMES BRANCH OFFICE.

FOR SALE — IN HEART OF HOLLYWOOD, A small, well-established gift shop. Address or call 5621 HOLLYWOOD BLVD., Women's Exchange.

FOR SALE—ESTABLISHED AND GROWING business; paying $250 per month. Will show books to bona fide buyer. Address X, box 54, TIMES OFFICE.

FOR SALE—$850, NICE LITTLE BUSINESS PAYing $60 per cent. profit, suitable for lady or gentleman; further particulars call 826 SOUTH GRAND AVE., after 11 a.m.

GROCERY STORE FOR SALE—ONE OF THE best equipped stores in town, sales $65 a day; rent $30; 5 living rooms; 10 years to locate; no agents. VERMONT 4778, HOME 28062.

FOR SALE—DOWNTOWN MOTION PICTURE house, cheap. Family scattered, want to establish home. Address W, box 124, TIMES OFFICE.

ICE PLANT AND MEAT MARKET, $6500; ICE plant clearing $500 monthly, one-half year; meat market clearing $400 every month; only one in community; investigate. 1129 Summer Bldg., 531 Union Oil Bldg.

TELEPHONE "WANT AD" for insertion in the Sunday Times should be ordered before the rush of business Saturday night.

GROCERY IN GOOD APARTMENT-HOUSE DIStrict, five blocks from Times. Cash business established 10 years. 646 CALIFORNIA ST. Broadway 1905.

$3000 FOR PICTURE SHOW IN TOWN OF $500. Only house and I can show $3000 month profit. 500 chairs, good stage and other fixtures. If you have $1000 to start with see this. Address DB, box 504, TIMES BRANCH OFFICE.

FOR SALE—WELL ESTABLISHED HARDWARE and plumbing business in Sierra Madre. Must sell on account of health. Will invoice to suit on owner. 22 BALDWIN AVE., Sierra Madre.

WANTED—HONEST, SOBER PARTNER IN MY established automobile shop; experience unnecessary; this is the chance. $2500 required. 853 S. HILL ST. Room 4.

FOR SALE—POOLROOM, CIGAR AND CANDY stand, 5 runway tables, 4 billiard tables. Fine location, ground floor. See OWNER, 126 E. Seventh st.

$300 MONTHLY INCOME, NICE CASH BUSINESS, only one in city, few hundred cash will handle. Good deal. Address Y, box 411, TIMES BRANCH OFFICE.

BUTTER AND EGG ROUTE WITH GOOD AUTOmobile (Studebaker), paying $15 to $20 week. Chance to get more. Short hours. $400 cash. 928 W. 17TH ST. Trial given.

GROCERY AT INVOICE, GUARANTEE $30 DAILY cash business from several large near-by apartment-houses; no soliciting or delivery. Inquire 208 DELTA BLDG., 426 S. Spring.

FOR SALE—SALOON, RENT BUY IN CITY, LONG lease, rent about $125 month. Will guarantee every way independent. If you want bargain investigate. Box 500, TIMES BRANCH OFFICE.

FOR EXCHANGE—OR SALE—$2500, NICE LITtle drug store in Los Angeles. Want real estate. W. E. STOCKWELL, 229 Union Oil Bldg. F7510, Broadway 6298.

FOR SALE—LADIES' FURNISHINGS AND CORset store; 2 car cities; only one in town; California climate. Address W, box 109, TIMES OFFICE.

FOR SALE—OR EXCHANGE—MEAT MARKET, owner 6 years; good butcher, good prices; good fixtures, and meatless price $1600, terms. Address T, box 414, TIMES BRANCH OFFICE.

FOR SALE—BAKERY AND CANDY STORES only. Exclusive list, any prices, terms to suit you. BAKERS' AND CONFECTIONERS' SALES BUREAU, 410 S. Los Angeles st.

$600—CIGAR STAND IN LARGE OFFICE BUILDing; clearing $150 monthly; 6 months' lease; or Sunday work; big stock hardwood fixtures. See 208 DELTA BLDG. 426 S. Spring.

$500 BUYS CIGAR STAND, OFFICE BUILDING, no fixtures; rent $20; only 2 closed Sunday, beauty. SHELDON, 316½ S. Spring.

EXCELLENT OPENING FOR DELICATESSEN IN most modern market in city, being erected corner Third and Boyle; opposite 640 H. W. HELLMAN BLDG. Phone A2269.

PICTURE SHOW FOR SALE AT A PRICE BElow $1000, awful pretty show room, 400 opera chairs, good machine, piano, and rent $15 week. Address 82, box 464, TIMES BRANCH OFFICE.

FOR SALE—BUTTER AND EGG ROUTE WITH automobile, average $30 weekly, price $600 cash. Call any time Sunday or week days after 4 p.m., 871½ W. 37TH ST.

FOR SALE—$12,000, EXCLUSIVE SHOE STOCK in best 5000 population town in Southern California. Great opportunity. Address R, box 100, TIMES OFFICE.

SALOON FOR SALE ON BUSY CORNER. Receipts over $600 per day. Good lease and stock; long established. Address OWNER A, box 28, TIMES OFFICE.

$250—RESTAURANT DOING $40 DAILY GETting good prices; cheap rent; long lease; equipment cost over $600. Call early Monday, 208 DELTA BLDG.

GENERAL MERCHANDISE STORE, WITH 8 lots and 2 houses and 1 new house, in most promising mining camp in Arizona. A snap. Address box 726, COVINA, CAL.

FOR SALE—FURNITURE, FIXTURES AND lease on four-hundred-chair theater. Rent only sixty dollars per month. Will sell cheap. PHONE 28057.

RESTAURANT, OIL TOWN OF 5000, NEAR UTT, daily receipts, $30; rent $15. Good reputation; sickness. Hurry; price $300. 537453, 648 E. 1ST ST., city.

FOR SALE—RESTAURANT, ESTABLISHED BUSIness, good patronage and income, close in, city. Good location on main thoroughfare. Address Z, box 512, TIMES BRANCH OFFICE.

FOR SALE—ON INLAND BOULEVARD IN A live town, a meat market doing a large business. For particulars write or call on ELLIS & MYERS, Fallbrook, Cal.

FOR SALE—FULLY EQUIPPED LIVERY BUSIness in oil district, and in live town. Good business. Phone 149-W or address DENTON STOCTON, P. O. box 208, Fillmore Cal.

FOR SALE—SMALL PRINT SHOP, SURE LIVING for practical man; established, reasonable, ready to step right into. Terms. Address Y, box 500, TIMES BRANCH OFFICE.

WANTED—MAN TO PUT IN CLEANING AND pressing parlor or branch; have the building. Price reasonable. 1807 ALLESANDRO ST., Elmdale car

WANTED—IF YOU HAVE A FEW HUNDRED dollars with services in candy business can show you a money maker, opposite large school. Call 8 to 12 a.m. RILEY, 5116 Compton ave.

FOR SALE—A WHOLE OR PART INTEREST IN a large deposit of lime fertilizer rock. For particulars, to buyers only, phone WEST 8704, for interview.

CONFECTIONERY, FOUNTAIN AND CIGAR store, corner location, theater building. Best bet in city. Owner, PARLOR DE LUXE. 1107 W. Ninth st.

FOR SALE—A GOOD PAYING DAIRY BUSINESS located in Glendale, close to the foothills. Call GLENDALE 57.

YOUR BUSINESS SOLD QUICKLY FOR CASH. THE PIONEER INVESTMENT CO., 853 South Hill. Room 4.

FOR SALE—OIL STATION A DANDY. IF SOLD by 9 days $175 will handle it. 4350 S. VERMONT.

FOR SALE—DELICATESSEN AND BAKERY DOing first-class business; located in best apartment-house district in city. Call 826 W. 10TH.

FOR SALE—TAILOR SHOP, FINE LOCATION, good business. Must leave for Arizona at once. Phone SOUTH 5158W.

BARGAIN IN FULLY-EQUIPPED NURSERY ON good thoroughfare, city bath and greenhouses. Rent cheap. WEST 6597.

FOR SALE—FULLY EQUIPPED CONFECTIONery, Main street, fine location, $500. BEAVER. 23807 Main 8973.

$175—BIG BARGAIN. REAL ESTATE BUSINESS including building office, furnished counters. Good listings. Good rental district. Some buy. Address A, box 219, TIMES OFFICE.

PAYING TEA AND COFFEE BUSINESS FOR sale, big route, with good auto. Apply BOOTH, 1005 W. Broadway, Glendale.

GROCERYMAN WANTING CONFIDENTIAL AIdistance can probably get it by mating appointment with, address B, box 180, TIMES OFFICE.

FOR SALE—MOTION-PICTURE THEATER, RESseat house, fine location, good lease, rent only $75 month. Consider part exchange. Price $2000. Address B, box 8, TIMES OFFICE.

SACRIFICE SALE—UNCLE SAME OIL STOCK 10,000 shares, $30; 11 wells drilling in fortune-making territory; company price $50. T. J. COUPERTHWAITE, Emporia, Kan.

GROCERY, NORTH SIDE, NO DELIVERY, NO credit, sales $30; rent $15; fixtures $300 and invoice. WILSON, 233 Union Oil.

$5000—PICTURE THEATER, THE ONLY THEAter in a town of 5000. This house is making big money, but owner wants to sell, some terms. Exclusive. RYAN, 730 S. Olive st. Film Exchange Bldg.

BUSINESS CHANCES—
Of Many Kinds Unclassified.

FOR SALE—BOWLING AND BILLIARD BUSIness, doing good; cause, disagreement of partnership. L. TRIOSTLI, 108 Court st.

FOR SALE—TRANSFER BUSINESS AT REASONable price, selling on account of sickness; for particulars 394 SOUTH FREMONT AVE., or A5658.

FOR SALE—BAKERY IN NICE TOWN, DOING good business, have good flour contract; will sell, new premises. Address W, box 2, TIMES OFFICE.

AN OPPORTUNITY TO GET IN RIGHT ON A going Arizona copper mine with a small investment. Address X, box 417, TIMES BRANCH OFFICE.

FOR SALE—GROCERY, FINE LOCATION, DOING all cash business. Will consider ½ trade and ½ cash. 3005 S. MAIN.

A GOOD PAYING BUSINESS IN MANUFACTURING of buttons, hemstitching and pleating. Is interest for sale to right party and one who understands business. Written applications only. Address B, box 102, TIMES OFFICE.

$5000, GARAGE, FORD, STUDEBAKER AND SAM. agency, complete equipped shop doing $2500 monthly; this includes the property. Address Z, box 259, TIMES OFFICE.

$4700, GARAGE IN BEST TOWN IN NEAR-BY valley, complete equipment, big selling money, terms. Address Z, box 258, TIMES OFFICE.

PICTURE PEOPLE, NOTICE, THEATER, DOING fine business, splendid location, $1500; rent only $70; clearing $500 and better weekly. Terms. EAKIN, 531 Union Oil Bldg.

FOR SALE—GENERAL MERCHANDISE STORE with postoffice in connection. Sales over $1000 a month. C. ECKDAHL, 424 Marsh-Strong Bldg.

GROCERY, STOCK AND FIXTURES. NEW building; 5 living rooms for sale, rent or exchange. Fine for family. GLENDALE 1499.

GROCERY, CHEAP. LEAVING CITY. DOING $35, all cash; rent $25; close in. Lump or invoice. 1008 S. HILL ST.

CIGAR STAND IN OFFICE BUILDING, $500 cash, including stock and fixtures. Address Y, box 98, TIMES OFFICE.

WILL RENT $12.50, RESIDENCE, GROCERY store, living rooms, one acre, no close competition, 1310 WEST FIRST, Los Angeles.

GROCERY—$4000. RECEIPTS OVER $100 DAILY. best grocery in town; will trade for lots or house and lots; splendid. EAKIN, 531 Union Oil Bldg.

GOOD LOCATION FOR ONE-CHAIR BARBER shop. D. F. McGARRY, A5290. 531 Higgins bldg.

FOR SALE—CALL HOME PHONE 29195 FOR best buy on terms, or exchange for clear real estate—bakery, grocery and restaurant.

FOR SALE—GROCERY STORE AT YOUR OWN price; must sell; cash; ill health. BOYLE 479.

FOR SALE — LAUNDRY ROUTE, CAN CLEAR over $1200 per year. No agents. Address X, box 502, TIMES BRANCH OFFICE.

GROCERY, WEST SIDE, SALES $25, RENT $20; living-rooms, fine location, price $1500 or less. Bargain. WILSON, 233 Union Oil.

SMALL INVESTMENT IN MAIL ORDER business; quick results. Will pay you to investigate. Address Y, box 432, TIMES BRANCH OFFICE.

$150 TAKES EDISON EXHIBITION MACHINE with two-picture machine; booking outside city limits. Call 1141 E. 7TH ST., city.

FOR SALE—WELL ESTABLISHED WHOLESALE heating, supply business and furnace manufacturing; exchange for bungalow or vacant lots. 522 S. FIGUEROA.

FOR SALE—POOL ROOM WITH TWO TABLES and complete outfit; ice cream stand, etc. Apply 940 BROADWAY.

BUSINESS CARDS, 11 PER THOUSAND. OTHER printing in proportion. HARRINGTON, 1324½ S. Spring. Home 11400; Main 8509.

FOR SALE—GROCERY AT INVOICE PRICE. All-cash trade. No soliciting or delivery. Fine fixtures and safe. Address Y, box 508, TIMES OFFICE.

TO LET — FINE LOCATION FOR MACHINE shop, southwest part of Los Angeles. Phone WEST 7052.

CANDY AND SODA FOUNTAIN FOR SALE, MIGHT sell with trade only. 622 CALIFORNIA BLDG. Main 5616 or A5849.

CANDY STORE, MUST BE SOLD, WORTH $750. If you have cash make me an offer. 622 CALIFORNIA BLDG. Main 5616 or A5849.

FOR SALE—CASH GROCERY, APARTMENT-house district; must sell right away. 701 W. TEMPLE ST.

RESTAURANT, $800, RECEIPTS $32 DAILY, RENT $60, LEASE. OWNER MUST LEAVE; assume; exceptional. EAKIN, 531 Union Oil Bldg.

FOR SALE — SHOWCASES, SODA FOUNTAIN, largest stock in the West. WEBER SHOWCASE AND FIXTURE CO., 216-226 S. Los Angeles st.

DON'T PROCRASTINATE — Telephone your Sunday ads to The Times Friday or early Saturday.

GROCERY — $4000, CLEARING $125 WEEKLY; absolutely guaranteed; owner retiring; old established business; one-half exchange. EAKIN, 531 Union Oil Bldg.

FOR SALE — GOOD PAYING TIMES AGENCY, must sell on account of health, price $600; to investigate, call 1 to 3 p.m. TIMES AGENT, 427 Broadway.

FOR SALE—OR EXCHANGE—AIRPARY AND LAND near Fallbrook, Cal. N. WEAVER, G. Company, Soldiers' Home, Cal.

FOR SALE—CLEAN NEW STOCK OF AUTOMOBILE SUPPLIES; sell low for quick turnover, cash or terms. 226 EAST EIGHTH.

ALL OR HALF INTEREST IN ESTABLISHED local manufacturing business. Investigate quick. Room 18 ASHFORD BLDG.

BIG BARGAIN—CONFECTIONERY STORE, WILL teach how to make candy. Apply 304½ E. FIFTH ST.

FOR SALE—15-STOOL LUNCHROOM, OPPOsite Division 5, cars, $200 if taken at once. 2210 WEST 54TH ST.

FOR SALE—DAIRY OF 20 COWS, JUST TESTED; sell all milk on my own route nearby. Everything complete, $1950. Call 3815 SUNSET.

$250 BUYS CLEAN MONEY MAKING BUSINESS. Shine chair to trade for property, hardware or general stock. Address B, box 8, TIMES OFFICE.

PICTURE THEATER, OWNER BUILDING AND equipment will lease right party, free rent until January. PHONE 28057.

FOR SALE—GOOD PAYING RETAIL BAKERY route, horse and wagon, $75. Address Z, box 224, TIMES OFFICE.

WANTED—GROCERY STORE IN EXCHANGE FOR two good lots in Los Angeles. Will put in some cash. PHONE BOYLE 479.

DANDY GROCERY, FIXTURES, $75, SMALL stock, will invoice; three sunny living rooms, good reason for selling. 131 EAST 53RD.

FOR SALE—BEAUTY SHOP OUTFIT, ALMOST new; good condition, half original cost. PHONE 53044.

CASH DISCOUNT AT SACRIFICE: $2000 OR 50 cents on the dollar; fine location; clean new stock. Phone 28057.

WANTED—GOOD MEAT MAN TO PUT IN STOCK of meat in grocery store, fixtures all in. 4801 SOUTH NORMANDIE. 26432.

FOR SALE—BAKERY ROUTE, 150 CUSTOMERS, cheap, 4-cents loaf profit. CARSON, 619 East 65th.

GROCERY—CONFECTIONERY AND TOBACCO stand for sale. Leaving town, 707½ EAST NINTH.

DRUG STORE, EX-CLERK SAYS "BEST IN city; $7000. MR. TALBOT, Western Wholesale Drug Co.

FOR SALE—GROCERIES AND FIXTURES, CHEAP rent; living-rooms; for full particulars apply to owner, 708 E. WASHINGTON. No agents.

NEW NATIONAL CASH REGISTER, COST $260, will sell for $100. GROSS, 1129 Summer place. Phone 4073, Broadway.

FOR SALE—STAGE RUN TO SAN BERNARDINO, with or without car; part cash; investigate. GOLDEN STATE AUTO TOURIST CAMP, Ontario.

BEST HOTEL, NEWS STAND IN LOS ANGELES city, $1000 cash. Address A, box 157, TIMES OFFICE.

FOR SALE—NOTION, GROCERY STORE, $125; rent $10; living-rooms, $12; trade. Address X, box 402, TIMES BRANCH OFFICE.

FOR SALE—RESTAURANT. WILL SELL CHEAP. 450 453 CENTRAL AVE. Call at 208 SOUTH OLIVE ST.

$600 DELICATESSEN, FINE LOCATION, CHEAP rent, receipts average $28 day. THE PIONEER INVESTMENT CO., 853 South Hill st.

FOR SALE—VULCANIZING SHOP AND SUPPLY station. Good business. Address Y, box 502, TIMES BRANCH OFFICE.

$1500 WILL BUY A GROWING BUSINESS WHICH will stand investigation. Address B, box 299, TIMES OFFICE.

AMUSEMENT. THE BEST ALL-YEAR ROUND MONEY-MAKER IN CALIFORNIA, GOING EAST ON LARGER BUSINESS. 311 DELTA BLDG.

MACHINE SHOP WANTS TO TAKE ON ADDItional jobbing at moderate prices. Address Y, box 296, TIMES BRANCH OFFICE.

TO LET—$15 SCHOOL STORE, INCLUDING fixtures. Small stock for sale optional. GOODHUE, 912 E. Vernon ave.

FOR SALE—CHEAP, SMALL GOOD-PAYING SECond-hand store; location. Reasonable rent. Going East. F1158

FOR SALE—DANDY LITTLE BAKERY, BIG sacrifice for quick sale. Rent $18; two living-rooms. Address B, box 32 TIMES OFFICE.

FOR SALE—COMPLETE BAKERY OUTFIT, INcluding tools, showcases, horse and wagon. L. E. HOLLISTER, 1459 W. 25th st.

DRUG STORE, AVERAGE $20 DAY; LONG lease; good location; $3500. Inquire FERNDALE APARTMENTS, Long Beach, Cal.

FOR SALE—LOS ANGELES TIMES AGENCY. Address TIMES AGENT, Van Nuys, Cal.

1000 BUSINESS CARDS, $1, NONE BETTER; first-class printing, lowest prices. KERTSON'S, 107 E. 9th. Main 2380

FOR SALE—TAILOR SHOP, BEST PLACE ON Pico Street. Address X, box 492, TIMES BRANCH OFFICE.

GROCERY, $1800 RECEIPTS $75 DAILY; GROcery, $1200, receipts $50 daily; grocery, $800, receipts $28 daily. EAKIN, 531 Pacific Oil Bldg.

WANTED—PARTNER WITH $2500 IN THE FILM booking business, profits large. Address Y, box 479, TIMES BRANCH OFFICE.

FOR SALE—GROCERY, WEST SIDE, CORNER, fixtures cost $1500, sell for $450 and invoice or $1800 lump. ROOM 24, 119½ S. Spring.

FOR SALE—CIGAR STAND, CLOSE TO THIS office, $250, stock and fixtures, also one at $150. ROOM 24, 119½ S. Spring.

VARIETY STORE FOR SALE, PRICE $2000. Good holiday trade. J. D. PARKS, 363 East First, Long Beach.

FOR SALE—CASH BUTTER AND EGG ROUTE, also chickens for sale. VERMONT 2976.

FOR SALE—DELICATESSEN. SNAP IF TAKEN at once. 908 GEORGIA.

FOR SALE—BEST CASH CORNER MEAT MARket. All fixtures, at a sacrifice. PHONE 28057.

RESTAURANT FOR SALE, CASH OR TERMS. No agents. Call 5127 CENTRAL AVE.

FOR SALE—EIGHT TABLE POOL HALL, CALL 711 CENTRAL AVE. Room 28.

FOR SALE — PROFITABLE MANUFACTURING business, $1500. PHONE 19371.

BUSINESS CHANCES—
Of Many Kinds Unclassified.

FOR SALE — GROCERY STORE, DOING GOOD business, present owner 5 years, $850. JONES, 522 Chamber of Commerce. Broadway 758.

HARNESS SHOP FOR SALE—FINE LOCATION, selling out on account of ill health. 207 S. SAN PEDRO ST.

WANTED—MONEY TO CONSTRUCT AEROPLANE of guaranteed stability. Patented. Address Z, box 28, TIMES OFFICE.

SHOE REPAIR SHOP. WILL SACRIFICE IF taken at once. Sickness cause of selling. 107 S. CENTRAL AVE., Eagle Rock.

FOR SALE—CORNER SALOON. PRICE $8000. Address Y, box 508, TIMES BRANCH OFFICE.

WANTED—WOODWORKER, GOOD BODY BUILder, to take part of shop. 2216 CENTRAL AVE.

CIGAR STAND FOR SALE AT 202 N. SPRING ST. See Cigar Man.

FOR QUICK ACTION DROP ANSWERS TO Times "Liners" in Times' letter boxes in downtown office buildings. The locations of the boxes are printed in the first column of The Times "Liner" section.

BUSINESS CHANCES WANTED—

WANTED—YOUNG MAN OF 30 WITH FIVE years' experience traveling for one of largest manufacturing concerns East and still employed at better than $2500, but all expenses, would like to make change first the year and live in Southern California if can connect with right house coming to or re-establishing branch or air castles considered, but for right proposition part ownership or interest would be in order if necessary. Traveled extensively in U. S. and Canada, acquainted with jobbing concerns of twenty States personally, and, familiar with carload shipping and big distribution customs, to right parties would be pleasure to exchange credentials and open negotiations. Address VY, box 100, TIMES OFFICE.

WANTED—GENERAL CONTRACTOR, AGE 37, having business training as well as practical knowledge of contracting, desiring to locate permanently in California, will invest from five to fifteen thousand dollars in legitimate business where he can take active part as equal partner. Manufacturing or general contracting business preferred. Retail business such as groceries or drygoods not considered. As answers will take some days to reach destination, give your particulars first instance. Address VY, box 154, TIMES OFFICE.

RETIRED BUSINESS MAN, TIRED OF IDLEness, wants to purchase established business. Any agent, correspondent, advertising sales promoter and manager of salesmen. Business must be in flourishing condition and stand closest investigation. No inventions, mines, air castles or fly-by-night schemes considered. Desire active fully or no attention paid. Information kept strictly confidential. Address X, box 484, TIMES BRANCH OFFICE.

WANTED—BARBER TO BUY OR RENT A FIRST-class, 2-chair shop in the new building, corner W. Seventh and Hoover sts., near Hershey Arms Hotel, Bryson and Rampart apartments, Sunset Inn, etc.; larger commercial prospects within radius of 2 blocks than any other place in Los Angeles; outfit already installed; attractive shop; rent $22.50, water paid. F. P. CROAKE, 308 Citizens' National Bank Bldg. A1812. Main 8430.

WANTED—BUSINESS MAN OF 40, THOROUGHLY trained in salesmanship, also some legal and newspaper experience, will give services and capital to suitable enterprise. Has excellent health and unlimited capacity for application to business. Can give all references required, and will invest. State if necessary. Address B, box 109, TIMES OFFICE.

WANTED—FOR SPOT CASH, STOCKS OF MERchandise, any amount, for spot cash. Also fixtures, and any advanced on consignment. J. J. SUGARMAN, Auction and Commission House, 142-148 N. Spring st., 172-116 Court st. Phone F4610. Main 4114.

WANTED—BARBER, SHOE OR REPAIR SHOP, milliner, corset shop, art, novelty, fancy goods and notion stores, specialty shop, beauty parlor, theater, auto accessories, etc., to locate in the beautiful new building, 9 stories, cor. Seventh and Hoover sts.; new business corner, in heart of high-class apartment district; rentals $22.50 to $42.50. F. W. CROAKE, 308 Citizens' National Bank Bldg. A1812—Main 8430.

WANTED—DRY GOODS BUSINESS. Will exchange high-class improved home in Alhambra, value $6500, for dry goods business in a live town. JAMES S. ARMOUR, LEO G. MACLAUGHLIN CO., 119 E. Colorado st., Pasadena.

WANTED—SINGLE MAN FAMILIAR WITH PAINting business wishes to invest several thousand dollars with services in responsible firm or party; living. Price about $4250. Address B, box 212, TIMES OFFICE.

WANTED—GROCERY. HAVE 5-ROOM COTTAGE in Glendale, 5-room bungalow and garage, on acre of ground at Palms. Lot West 22nd and Normandie, all clear. 209 S. HOTO ST. Call Boyle 806.

WELL ESTABLISHED RESPONSIBLE MERCHANdise broker desires adding several good lines for Texas and Louisiana territory. California products preferred. References. Address Y, box 370, TIMES BRANCH OFFICE.

WANTED—CHRISTMAS NOVELTY AS SIDE LINE to sell to trade in position between Los Angeles and San Francisco, can call on all towns with banks. F. D. D., 555 NORTH REDONDO ST.

WANTED—WE WANT STOCKS OF MERCHANDISE and will pay cash for dry goods, clothing, grocery and shoe stocks, any amount, money advanced. 408 SOUTH LOS ANGELES STREET.

WANTED—PARTY OR COMPANY TO MAKE ME offer for walking from Los Angeles to New York for advertising purposes. Address THE WALKING ADVERTISEMENT," A, box 290, TIMES OFFICE.

WANTED—HAVE FINE RESIDENCE IN, WILLshire district to trade for grocery, hardware or general stock. Address B, box 8, TIMES OFFICE.

WANTED—HAVE GOOD EQUITIES IN CITY flats and bungalows to trade for hardware or general stores anywhere. Address B, box 2, TIMES OFFICE.

WANTED—HAVE HIGH-CLASS HALF-ACRE LOT to trade for small bungalow or for equity in good bungalow. Address B, box 175, TIMES OFFICE.

WANTED—ESTABLISHED UNDERTAKING BUSIness; small town; Southern California, for good alfalfa ranch. Antelope Valley. Address B, box 227, TIMES OFFICE.

WANTED — YOUNG MAN OF BUSINESS INtegrity and experience, can invest few hundred dollars with services in automobile business. Address R, box 222, TIMES OFFICE.

WANTED—NEW AND SECOND HAND FURNIture. Business, price and location must be right. Address R, box 136, TIMES OFFICE.

WANTED—CLOTHING, GENERAL STORE OR department store, for clear income property and cash, or for all cash. Address TY, box 448, TIMES BRANCH OFFICE.

WANTED—CAN USE A FEW CLASSY GROCERIES priced right for cash and good clear rent values. Get back to the land, be independent. WILSON, 233 Union Oil Bldg.

WANTED—TO HEAR FROM THE OWNER OF A good going mail order business who wants to sell. Address Y, box 492, TIMES BRANCH OFFICE.

WANTED—MOTION-PICTURE THEATER. PARTnership preferred. Give price, number of seats and earnings. Address Y, box 360, TIMES BRANCH OFFICE.

WANTED—TO HEAR FROM OWNER OF GOOD business for sale. State cash price and description. D. F. BUSH Minneapolis, Minn.

WANTED—JEWELRY STOCK AND FIXTURES worth $1500 in exchange for 1-4 section land near Red River, Alberta, Can., value $17.50 per acre. M. M. HUCK, 225 South Main.

WANTED—TO LEASE FOUNTAIN AND CANDY or rent space for same. Address TA, box 503, TIMES BRANCH OFFICE.

WANTED—GROCERY STOCK FROM $1500 TO $2000 for my furnished or unfurnished house. No agents. Address Z, box 178, TIMES OFFICE.

WANTED—TO BUY FOR CASH, RUNNING stock general merchandise up to $3000, within 50 miles of city. Give full particulars. Address D, 204 Linden ave., Long Beach.

WANTED—HAVE $1000, WANT TO PURCHASE good legitimate business. Must give full particulars in first letter or no attention given. Address LC, box 47 TIMES BRANCH OFFICE.

WANTED—$1000 TO $2000, WANT CLEAN BUSINESS State full particulars in first letter or no attention will be given. Address LC, box 538, TIMES BRANCH OFFICE.

WANTED—WILL PAY CASH FOR BANKRUPT stocks or put in capital if you have a good business and need money. Room 400 GROSSE BUILDING.

WANTED—WORKING INTEREST IN GOOD BUSIness. Have real estate to $700. No agents. Address B, box 280, TIMES OFFICE.

WANTED—MACHINE SHOP BY A LEASE, WELL equipped. State particulars. Address Y, box 500, TIMES BRANCH OFFICE.

WANTED—TO RENT OR LEASE A FURNISHED country hotel or roadhouse. Will buy furniture on time. Address Z, box 242, TIMES OFFICE.

WANTED — TO MEET A GROCERY OWNER needing financial help, strictly confidential. Address B, box 181, TIMES OFFICE.

WANTED—AT ONCE 'LP OR PART OF JOB printing plant, describe fully and price. Address X, box 87 TIMES OFFICE.

WANTED—A GROCERY, AM GOING TO TIE TO the best bargain offered. Address B, box 221 TIMES OFFICE.

WANTED—GROCERY FROM $3000 TO $7000 FOR real estate and cash, or what have you? Address B, box 204, TIMES OFFICE.

WANTED—PRINTING PLANT, NOT TOO LARGE. Address B, box 204, TIMES OFFICE.

WANTED—TO BUY SMALL GROCERY, CONFECtionery or cigar stand. Have the cash. LOCK BOX 1481, city.

WANTED—PARTY WITH $500 TO $1000 TO consider a proposition of merit. Call at 725 WORTHINGTON BLDG., between 8 and 11 a.m.

WANTED—PAYING BUSINESS, CITY, COUNTRY. Have $1500 cash, bungalow, business lot. Address A, box 52 TIMES OFFICE.

WANTED—TO PUT IN CANDY AND SODA FOUNtain. W. W. MORRISON, 558½ 27.

WANTED—CIGAR STAND THAT CAN SHOW RESults. Have clear lot and cash. Address B, box 52, TIMES OFFICE.

WANTED—CONFECTIONERY, NOTION OR grocery, $500 cash will buy. No agents. Address A, box 24, TIMES OFFICE.

WANTED—
For quick action drop answers to Times "Liners" in Times' letter boxes in downtown office buildings. The locations of the boxes are printed in the first column of The Times "Liner" section.

BUSINESS CHANCES WANTED—

FOR SALE—TWO MAHOGANY ROLLER TOP desks, with swivel chairs, one mahogany office table, one Remington typewriter with typewriter desk and chairs, 6 office chairs, all good as new. Quit business, and had to sell. Furniture suitable for home as well as office. Call at 1542 WEST FIFTH STREET.

MONEY TO LOAN—
Real Estate and Improvements.

MONEY TO LOAN—
$500,000.
CITY OR COUNTRY.
Current rates; prefer Los Angeles or Orange county.
F. L. NORES,
FLACK REALTY COMPANY,
10605. No. 723 South Hill st. Main 2226.

MONEY TO LOAN—
I AM A PRIVATE PARTY.
Will loan on city vacant or improved,
AT 7 PER CENT. NET, NO COMMISSION.
Give exact location and full particulars.
ALSO STATE LEAST AMOUNT YOU CAN USE.
ADDRESS Z, BOX 254, TIMES OFFICE.

MONEY TO LOAN—
REFINANCING.
When refinancing your present incumbrance is it not worth your while to employ the services of a concern that is in touch with money immediately available for all classes of property, both city and country? Rates 5, 6, 7 and 8 per cent. Appraisements liberal; prompt investigation assured.
S. J. KASSOWITZ,
Main 907. 518 Haas Bldg. 62155.

TO LOAN—THREE, FOUR AND 5 PER CENT.
CITY AND HOLLYWOOD PROPERTY.
$1000 $1500 $2000 $3000
$4000 $2500 $5000 $6000
$7000 $7500

Realty Liners.

MONEY TO LOAN—
Real Estate and Improvements.

PRIVATE MONEY; LOWEST CHARGES; CITY; suburban; no delay; 5 years; Owners only. CAMPBELL, 218 S. W. Holland Bldg., 11130, Main 7178.

MONEY TO LOAN—HAVE $4000 PRIVATE money to invest on first mortgage; no delay; must be close in. JOHN P. NEWELL, 220 Story Bldg. Main 4492.

TO LOAN—FUNDS TO $50,000 AT 6 PER CENT; real estate security. MACKNELL & IRVINE, A2180, Main 2180. 302 Security Bldg.

MONEY TO LOAN—HOLLYWOOD OR PASA-dena property; action in 30 days. THE CALIFORNIA TRUST CO., Main 7178. 711 S. Hill.

WHEN IN NEED OF FUNDS FOR FIRST MORTgage loans call on or write Investment Department, responsible lenders. H. W. CAMPBELL COMPANY, 611 South Spring.

QUICK HIGH GRADE FIRST AND SECOND mortgages; city, beach, money plenty. C. EASTMAN, 336 Van Nuys Bldg.

$5000 PRIVATE FUNDS TO BET. ON TO LOAN on any good security. 134-136 J. W. HELLMAN BUILDING.

MONEY TO LOAN WITHOUT COMMISSION; $2000, $1500, $1000, 7 per cent. without 5, but 6%. TIMES OFFICE.

6 PER CENT. MONEY; CITY OR SUBURBAN HOME; LARGE OR SMALL. J. W. Hellman Bldg. Bush E. Walker, Jr., & Rhea Barnett.

MONEY TO LOAN ON FIRST AND SECOND mortgages. W. L. JACKSON, 318 Grant Bldg. 1st.

MONEY TO LOAN ON CITY OR COUNTRY REAL estate; interest as desired; no delay. HAROLD E. ALLEN, 320 Security Bldg. F1178.

MONEY TO LOAN—$1000 UP; 6 PER CENT; no commission; private parties. 607 J. W. HELLMAN BUILDING.

7 PER CENT. MONEY CAN BE HAD TO pay off your mortgage. Address X, box 207, TIMES BRANCH OFFICE.

MONEY TO LOAN ON IMPROVED REAL ESTate; builder loans, loans and small amounts. E. B. TOWNE, 1202 Washington Bldg. F3877.

SEE FARNSWORTH BROS., 1207 VAN NUYS Bldg., for private attention. Also make building loans. F1298.

FIRST AND SECOND MORTGAGE LOANS; money waiting. ERNEST R. FAIR CO., 517 Grant Bldg. Main 4446.

MONEY LOANED ON REAL ESTATE, 7 PER cent. No commission. H. W. SMITH, Main 1431. 61780.

PRIVATE MONEY, $5 TO 1 CITY, COUNTRY; no delays; 7 per cent. 218 H. W. Hellman Bldg.

MONEY TO LOAN AT CURRENT RATES. FARM loans given special attention. WALTER RANSOM, 516 Security Bldg. F2121.

TO LOAN—$500 TO $20,000 AT 7 PER CENT. CITY or country property, short terms. BOX 2, HOLLYWOOD, CAL.

TO LOAN—$2000, $3000, $4000, $5000, $6000, $7000, $8000, $9000, $10,000. Main 7178. 711 S. Hill.

MONEY TO LOAN ON DIAMONDS, WATCHES, CLOTHING, ETC. CALIFORNIA LOAN CO., 344 S. Main. Main 8278.

MONEY TO LOAN—
Salaries, Chattels and Collateral.

$10—$25—$50—$100—$500.
NO MORTGAGE OR PUBLICITY.
NO ENDORSERS OR ASSIGNMENT OF WAGES.
THE ONLY CONCERN LOANING MONEY ON YOUR PERSONAL NOTE ALONE.
12 payments of $1.10 and $10 loan is paid.
12 payments of $2.20 and $20 loan is paid.
12 payments of $4.40 and $40 loan is paid.
Call, write or telephone. Main 7414. 57 A1812.
GUARANTEE LOAN CO.,
Room 420, Wilcox Bldg., cor. 6th and Spring.

MONEY TO LOAN—
QUICK PRIVATE LOANS.
No indorser.
No publicity.
Keep your furniture.
If you have a steady position.
Don't pay big rates or charges.
Don't borrow elsewhere.
424 S. Broadway, Room 612.

MONEY LOANED—DIAMONDS, JEWELRY, $ TO $5000; also pianos, organs, automobiles, horses, autos, piano, automobiles, 20 days to redeem. Loan one money. Best reference. Call, write or phone. MAIN 7414.
308 Broadway Bldg., 75-80 and Broadway.
A2606. Main 8277.

OWNERS OF FURNITURE AND PIANOS—Can get money at 6 per cent. on long time with easy payments; keep the property; loan your policies; all transactions strictly confidential. Call, write or phone.
RELIANCE LOAN & INVESTMENT CO.,
606 Security Bldg., 6 W. Spring st.
Phone: F7178. Main 8274.

MONEY LOANED TO PEOPLE OWNING Furniture, or a piano; easy terms. Confidential. Call or write.
FIDELITY LOAN COMPANY,
R.E. corner 6th and Broadway, Entrance 312 st.

MONEY TO LOAN—ON CHATTELS, 7 PER CENT. Mid Furnishings intrade business preferred. Private office for your interests. Loans strictly private.
Our patent plants us in position to loan at 5 per cent. on diamonds, pianos, etc. Confidential. Loans strictly private.
ACME SEC. CO., LOAN DEPT., 611 Union Oil Bldg.
IF YOU OWE FURNITURE OR A PIANO AND want to take your money and pay it off, call, phone or write. Room 1 S.E. to 2 p.m. 6618. CENTRAL LOAN COMPANY. Main 6618.
S.E. corner Fifth and Hope sts.

PRIVATE PARTIES HAVE ASKED US TO PLACE loans to people owning furniture; loans on the furniture; you keep the furniture; no publicity; no red tape; if you will call at CRAWFORD'S at the quarter block. 6618.

PRIVATE MONEY CONFIDENTIALLY ADvanced to borrowers; no publicity; salaried men on such better than usual terms; no delay and conditions as suitable. Call 625 CHAMBERS BLDG., 257 S. Spring st.

PRIVATE MONEY LOANED ON AUTOMOBILES, furniture and much stock; our amount; easy terms. 618 SPITZER BLDG. 7th Floor, 344 S. Spring. Main 7481.

PRIVATE MONEY TO LOAN ON FURNITURE, pianos, horses, wagons, stock, warehouse receipts; lowest rates; no delay; no publicity. 1st floor, 318 S. Broadway.

TO BORROW $100 FOR 6 MONTHS; SECURITY; no commission. Address X, box 1, TIMES BRANCH OFFICE.

MONEY TO LOAN—$100 TO $500 ON AUTOMOBILES and furniture; very reasonable rates. MANAGER, 618 SPITZER BLDG.

LADY HAS $1500 FOR A SHORT-TERM LOAN on absolutely furniture. Address MRS. H. F., box 2 Sta. E. TIMES OFFICE.

DIAMOND LOANS—7 PER CENT. REFERENCES. J. H. LUCHLIN, 719 Grant Bldg. Fourth and Broadway.

SALARIED MEN AND WOMEN ACCOMMODATED without delay or publicity. SOUTHERN CREDIT CO., 611 S. Broadway, Room 1.

MONEY TO LOAN ON AUTOMOBILE, FURNITURE or piano; also on diamonds. Call 406 GROSSE Bldg., 257 S. Spring st.

MONEY TO LOAN—
Diamonds—Jewelry.

DIAMONDS ARE BEST KIND OF SECURITY. ASK ANYBODY. 7 PER CENT. PER MONTH.
EIMEL LOAN CO., Exclusive 14 per cent. loans on diamonds, jewelry, etc.
Phone Main 7178. 711 S. Hill.
PLEDGE YOUR DIAMONDS, JEWELRY, ETC., AND BORROW MONEY AT 7 PER CENT. 218 H. W. Hellman Bldg. Main 7414.

DO YOU WANT MONEY?
We can put diamonds, automobiles, pianos, all kinds of valuables to loan; no publicity; low rates and all valuable articles kept; confidential. MARKWELL & CURRIER, 308 Broadway Bldg.

LOANS ON DIAMONDS, WATCHES, JEWELRY, clothing, etc. LOWEST RATES. Low interest. Private booth for ladies. Open evenings. Established 1887. LOAN OFFICE, 344 S. Main st. Main 8278.

MONEY WANTED—
Real Estate and Collaterals.

WANTED—$1200 ON FIVE ROOMS APARTMENT. Address X, box 970, TIMES BRANCH OFFICE.

WANTED—$5000 ON SECOND MORTGAGE AT 8 per cent on Hollywood property worth $15,000. W. L. GARNIER, 415 Loveland Bldg. F1178.

WANTED — $ LOAN OF $12,000 ON RANCH property; best title at 8 per cent. Owner, Address X, box 207, TIMES BRANCH OFFICE.

WANTED—MONEY—
Have $60,000 first class trust payable $50 per month on 10 lots; close in; building; Highland Park. Address X, box 207, TIMES BRANCH OFFICE.

WANTED—MONEY—
Have $60,000 first class trust payable $50 per month on 10 lots; close in; building; Highland Park. Address X, box 207, TIMES BRANCH OFFICE.
DAVID GENTRY.
A2059. 229 Van Nuys Bldg. Main 2959.

WANTED—TO BORROW AT 8 PER CENT; $800. $1000 or $1200 on Hollywood property worth $3000; will pay 10 per cent. Address X, box 207, TIMES BRANCH OFFICE.

WANTED—MONEY—
Have $60,000 first class trust payable $50 per month on 10 lots; close in; building; Highland Park. Address X, box 207, TIMES BRANCH OFFICE.
DAVID GENTRY.
A2059. 229 Van Nuys Bldg. Main 2959. A4059.

WANTED—TO BORROW AT 8 PER CENT; $800, $1000 or $1200 on Hollywood property worth $3000; will pay 10 per cent. Address X, box 207, TIMES BRANCH OFFICE.

WANTED—$2000 AT 7 PER CENT. ON IMPROVED property worth $5

siness Page: Citrus Fruits, Butter and Eggs—Current Trade—Local Produce Market.

COMMERCIAL.

PRODUCE MARKET.

...list is showing a ...at present and a ...e popular varieties ...ed in price lately. ...ed for $1.50 per ...selling for $1.25 ...Brown Pippins are ...as formerly, and in ...ation for the ...wanted to $1.10 per ...and Black Twig apples ...to all intents and ...the pot quotation ...a gain especially any ...fore are still a few ...that can be secured ...green pineapples are ...a pound, but ...eliminated from ...vegetables green corn ...out and it will ...of a short time ...commodity will no ...Today's prices ...of shipping stock ...to 40 cents a lug. Egg- ...chile have both been ...at 4 cents per ...in question of Char- ...squash are higher. ...prices are selling for ...and summer ...is to 50 cents. Ripe to a ...from outside points ...California tomatoes are ...in this market ...recently. Yesterday ...fancy stock were ...$1.10 a lug. The ...are selling for ...export purposes ...can be had for horseradish ...reason the quota- ...now has been elevated ...

BUTTER AND EGG QUOTATIONS.

...ruary much, case count. ...Eggs: northern fresh ...San Francisco, extra, 37 per ...firsts, 35c. In the selling price ...cents higher than ...

MARKET CURRENT.

...California fresh, 18@19; ...@17; dairy firsts, ...Cheese: California ...@20; Young ...@22; Swiss ...@24; Limburger, ...@20; Brick, ...@20; Edam, ...@20; Pineapple ...@20; Cream, ...@20; Neufchatel, ...@20; Roquefort, ...@20; Gorgonzola, ...@20; Parmesan, ...@20; Sapsago, ...@20; Pimento, ...@20; Camembert, ...@20; Martin Galaxy, ...@20.

...Oranges, Valencias, ...@3.00; navels, ...@2.50; grapefruit, ...@3.00; pine, 2.00@ ...

...Apples: Bellefleur, ...@1.50; Winesap, 1.00 ...@2.00; Delicious, 1.50@2.00; ...@1.50; White Winter Pear- ...@1.50; Newtown Pippin, ...@1.50; Spitzenberg, 1.50@ ...Malaga, 1.25 tub; Tokay, ...@1.50; Red Emperor, ...1.00@1.50 tub; Muscat, ...@1.50 box, 1.50@1.75 tub; ...@1.50; Peaches, 1.00@ ...Pears, 1.00@ ...Plums, 1.00@ ...Persimmons, 1.00@ ...Pomegranates, 1.00@ ...Quinces, ...

...Strawberries, 10 bas- ...@75 per tb. Cranberries. Late ...Alone quotations ...Jersey: shipping ...higher.

VEGETABLES — Those ...first-class shipping ...1.50@4.00 doz.; ...@1.50 doz.; Jerusalem ...@1.50 sack; peas, ...@2.00 doz.; Brussels ...@1.50 qt.; cabbage, ...1.10@1.25 sack; ...2½ lb. car- ...cauliflower, 60 ...@1.00 doz.; celery, 75 ...@1.25 bunch; chile, 6@ ...@1.00 lb.; dry chile, 6@ ...@1.00 lb.; beets, ...@1.00 sack; lettuce, common, 25 ...@1.00 doz.; chicory, 40 doz.; ...@1.00 sack; peppers, 75@ ...@1.00 box; pumpkins, 50 ...@1.00 each; squash, 1½ lb. ...@2.00 box; pumpkins, 2 ...@3.00 each; potatoes, 2.70@3.00; ...1.50@2.00 cwt.; Lom- ...2.50@2.75; Gar- ...@2.50; Oro- ...@2.25; Salinas, 2.25 ...@2.50 cwt.; Sweet reds, 6.25; ...Yampas, 5.00; ...Chile, 4.00@5.00.

NUTS AND DATES—Raisins, fancy, IXL, ...@1.15; choice, 1.10@1.15; ...@1.25; Thompson seedless, ...@1.25; Sultana, 1.10@1.15; ...@1.25; Muscatel, 1.00@1.10; ...@1.15; Japan, 6½; Aleo, No. ...@1.50; Peerless, 1.50@ ...Muscatel, 1.50@2.00; ...@2.50; Peerless, 2.50@ ...Muscatel, 2.50@3.00; ...@3.50; Peerless, 3.50@ ...Muscatel, 3.50@4.00; ...@4.50; Peerless, 4.50@ ...Muscatel, 4.50@5.00; ...@5.50; Peerless, 5.50@ ...Muscatel, 5.50@6.00; ...@6.50; Peerless, 6.50@ ...Muscatel, 6.50@7.00; ...@7.50; Peerless, 7.50@ ...Muscatel, 7.50@8.00; ...@8.50; Peerless, 8.50@ ...Muscatel, 8.50@9.00;

Cotton.

MARKET NERVOUS, SALES NUMEROUS.

SPOT ADVANCES PROVE TO BE RATHER CONFLICTING.

Heavy Scattered Liquidation in First Hour, with New Orleans and Southern Selling—Price in New York Now Above that of December.

[BY DIRECT WIRE—EXCLUSIVE DISPATCH.]

NEW YORK BUREAU OF THE TIMES, Nov. 18.—Cotton today furnished more than the usual proportion of excitement for a Saturday session, with wide and nervous fluctuations, occasional periods of weakness and remarkable displays of strength. The opening was highly irregular at a decline of 10 points to an advance of 9 points. The December option opened 10 points below Friday's closing, while May on the opening call sold at a gain of 9 points. Prices were carried up 15 to 20 points net higher and inside of ten minutes there had been a break of 20 points. The market was strong in the last half hour and closed at a net gain of about 24 points. There was some heavy scattered liquidation in the first hour with New Orleans and southern selling. The undertone was nervous but offerings were readily taken. One firm sold 10,000 bales of March at rising prices. Spot advances were somewhat conflicting. Galveston stated that spots were offering Friday night on a basis of 25 points easier and spot cotton in New York today advanced sharply and is now above the prices of December. Washington advices state that the Bureau of Crop Estimates of the Department of Agriculture will issue its annual cotton crop estimate on Monday, December 18, at 2 p.m. This is the most important government announcement of the cotton year.

NEW ORLEANS COTTON.

[BY DIRECT WIRE—EXCLUSIVE DISPATCH.]

NEW ORLEANS, Nov. 18.—The New Orleans spot cotton market today: Low ordinary, 17.25; ordinary, 18.00; good ordinary, 18.50; strict good ordinary, 19.00; low middling, 19.50; strict low middling, 19.75; middling, 20.00; strict middling, 20.19; good middling, 20.37; strict good middling, 20.62; middling fair, 20.99; middling fair to fair, 21.24; fair, 21.49. Sales, 80 bales; to arrive, 200 bales; delivered on contract, none. Tone of market steady.

RANGE OF PRICES.

Option—	Open.	High.	Low.	Bid.	Asked.
January	20.31	20.62	20.29	20.76	20.78
March	20.41	20.80	20.40	20.86	20.88
April				20.77	
May	20.67	20.96	20.66	20.96	20.97
July	20.43	20.72	20.40	20.72	20.74
September	19.93	19.99	19.92	19.97	19.99
October	19.45	19.50	19.43	19.49	19.50
December	20.15	20.20	20.14	20.21	20.22

Spots, 20.55.

EXCESS IN RESERVE SHOWN BY BANKS.

[BY A. P. DAY WIRE.]

NEW YORK, Nov. 18.—The statement of the actual condition of clearinghouse banks and trust companies for the week shows that they hold $70,897,090 reserve in excess of legal requirements. This is a decrease of $14,971,170 from last week. The statement follows:

ACTUAL CONDITION.

Loans, discounts, etc., $5,448,121,-000; decrease, $4,762,000. Reserve in own vaults (of which $374,113,000 is specie,) $433,943,000; decrease, $82,-782,000. Reserve in Federal reserve bank, $170,879,000; increase, $9,009,000. Reserve in other depositaries, $55,-533,000; decrease, $80,000. Net demand deposits, $3,419,209,000; decrease, $97,003,000. Net time deposits, $104,680,000; decrease, $6,546,000. Circulation, $39,056,000; decrease, $1,001,-000. Aggregate reserve, $660,354,000. Excess reserve, $70,897,090; decrease, $14,971,170.

Summary of State banks and trust companies in Greater New York not included in clearinghouse statement: Loans, discounts, etc., $745,344,800; increase, $8,870,800. Specie, $60,812,-800; increase, $447,300. Legal tenders, $16,118,900; increase, $19,000. Total deposits, $953,640,000; increase, $534,-000. Banks' cash reserve in vault, $13,335,700. Trust companies' cash reserve in vaults, $57,500,800.

OATMAN STOCKS IN SAN FRANCISCO.

[BY DIRECT WIRE—EXCLUSIVE DISPATCH.]

SAN FRANCISCO BUREAU OF THE TIMES, Nov. 18.—Oatmans.

Sales—		Bid.	Asked.	High.	Low.
200	Big	1.32½	1.35	1.32½	1.30
	Bk. Range		.25		
	Cash Entry	.17	.18		
	Ex. Ore	.12	.13		
	G. R. E.	.19	.20		
	Lazy Bar	.07	.08		
	Pet. M. Co.	.03	.04		
	Lucky Bar	.14	.16		
	Midway	.24	.27		
2,500	Noble	.30	.31	.30	
	Oat. Con.	.15	.19		
	O. K. Star		.10		
	Times		.01		
	Tuscarora	.05			
	Tr. Fed.	4.50	4.62½		
	Utd. West	.04	.06		

CALIFORNIA BANK CLEARINGS GAIN.

[BY A. P. DAY WIRE.]

SAN FRANCISCO, Nov. 18.—California bank clearings for the week ending November 16, 1916, as reported by the clearinghouse cities to the California Development Board, increased $41,287,656 over those of the corresponding week in 1915.

Of the twelve clearinghouse cities in the State only one, San Diego, showed a decrease for the week, and that decrease was negligible. San Francisco's clearings increased $31,-708,922; Los Angeles, $5,125,957; Fresno's, $1,297,805, the others less than $1,000,000 each.

IN NEW QUARTERS.

The realty firm of David Barry & Co., established in Los Angeles for fifteen years, have moved from the Hibernian Building to suite 1125 Van Nuys Building. Here they have just opened sales, exchange, loan and insurance departments.

ON EAST SIDE.

The McCarthy Company reports the sale of a lot on the east side of Mott street between Sixth and Guirado streets to W. Benjaman for $800 and of a lot at Stephenson avenue and Mott street to M. Kafman for $3000. Both lots are in the company's new Terrace tract, in Boyle Heights.

OPEN OFFICES.

John G. Staub, Harry N. Gifford and R. A. Scott have secured offices at 522 Title Insurance Building, where they will engage in a general real estate, loan and insurance business.

BUYS CAFE SITE.

Planning the establishment of a wayside inn and restaurant to be known as the Harlow Country [illegible] Fred Harlow, local cafe [illegible] acquired three acres of [illegible] the city limits of Venice. [illegible]ton boulevard. Local de- [illegible] now working on the

CLOSING QUOTATIONS CHICAGO STOCKS.

[BY DIRECT WIRE—EXCLUSIVE DISPATCH.]

CHICAGO BUREAU OF THE TIMES, Nov. 18.—Chicago Stock Market:

	Close.
American Straw Board	43
American Shipbuilding	67¾
Booth Fisheries	99
Booth Fisheries, pfd.	97½
C. C. & C. Rys. pfd.	39½
Chicago Pneu. Tool	72
Chicago T. Tr.	22⅝
Common Edison	142
Davey & Co., pfd.	103½
Diamond Match	152¼
H. S. & M., pfd.	118
Illinois Brick	94
Lindsay Light	19½
Montgomery Ward pfd.	119
N. Amn. Pulp	15¾
National Carbon	200
Page Wire	15½
Pratt-o-lite	140
Public Service pfd.	102
Quaker Oats	229½
Sears Roebuck	232¼
Sears Roebuck pfd.	120
Shipbuilding pfd.	98
Stewart Warner	108¾
Stover Mfg.	102
Swift & Company	129
Union Carbide	100
United Paper Board	29½
Swift Rights	13

Progress.

MONEY GOES TO OWENS VALLEY.

BISHOP GETS A THIRD BANK AND NEW BLOCK.

First National Institution will Rear Largest Modern Business Building East of the Sierra Nevada in California — Oklahoma Financiers Grasp an Opportunity.

Through a deal closed yesterday and involving $55,000 cash, Bishop, the lively commercial center of the Owens Valley, will get a third bank, the largest modern business block in California east of the Sierra Nevada Mountains, and new impetus to the rapid progress that community is making. This valley, Los Angeles' rich tributary to the north, with many developing resources, has been attracting attention and capital all summer. The latest money to go in comes from the Middle West. The man behind it is C. A. Eastman, for twenty years principal owner of a bank bearing his name in Newkirk, Okla. Interested with him is his brother, J. S. Eastman. They sold their Oklahoma holdings for a large figure.

C. A. Eastman purchased from George Watterson, pioneer Bishop hardware merchant, the southeast corner of Main and Line streets, 78 x100 feet; also the large stock of the George Watterson Hardware Company, located in a building of nominal value on the lot. This business will hereafter be conducted as the C. A. Eastman Hardware Company. The old building will be razed immediately and a handsome brick block, two stories, with white tile front and covering the entire ground space, reared by the new owner. On the upper floor will be fine lodge rooms and offices, while the first floor will be occupied by the new First National Bank of Bishop, the hardware concern, and a drug store.

The bank will have large and elegant corner quarters. It starts with $30,000 capital and surplus, and C. A. Eastman, principal stockholder, as president. William George, who resigned as cashier in Newkirk to go to Bishop, will occupy that position in the new institution. Mr. Watterson, who has been thirty-eight years in business in the valley, will devote his time to thoroughbred cattle, ranch and financial interests, being the principal stockholder in the Owens Valley Bank, of which Col. Tom Thornton, formerly of this city, is manager.

Bishop, with a population of less than 2000, already had two strong banks with deposits aggregating considerably over $1,000,000 and showing surprising increase. One of these, the Inyo County Bank, is the oldest and strongest financial house of the valley and is owned by the Watterson family, Wilfred W. Watterson being president and Mark S. Watterson, cashier.

It is believed Mr. Eastman's enterprise makes Bishop the smallest city in the State, if not the West, with three banks.

TRADED FOR GROVE.

John P. Holland reports having exchanged a business lot and garage on Rose avenue, next to the Rose apartments and near the King George Hotel, in Ocean Park, owned by L. A. Hicks, for a full bearing twelve-acre orange grove near Glendora, owned by an eastern syndicate. The deal aggregated a reported consideration of $40,000.

NEW MANAGER.

T. H. Purman, a local real estate man, has just been appointed sales manager for the El Segundo Land & Investment Company. Mr. Purman will specialize in industrial property in the El Segundo district.

Frank D. Tatum & Co. have moved from the Title Insurance & Trust Building to No. 821 Trust and Savings Building, Sixth and Spring. The firm has added a stock and bond department to its regular real estate lines.

VALLEY ACTIVITIES.

The Janss Investment Company reports sales in its San Fernando Valley Fruitland Acres tract to the following: Herbert Eggers of Cologne, Minn., five acres, $1000; C. A. Turner, four acres, adjoining school site, $1600; Paul Sutton of Montana, five acres, $1500; J. Boswell, five acres, $2000, and James Langley, five acres, $1750.

BUNGALOW SOLD.

The sale during the past week of an 8-room colonial bungalow at No. 112 North Serrano avenue, to L. M. Salazar, is reported by R. E. Ford, manager of the Wilshire department of the Janss Investment Company. The consideration is stated to have been $6750. The seller was George Taylor, a local builder.

To Let—Furnished Restaurant

At 227 West First street, adjoining Times Building. Call Times Credit Department.

A "LINER" inserted in The Times will bring about the trade you wish to make. Write your ad, then send it to No. 619 South Spring street, or the N.E. corner First and Broadway, or telephone it. Main 8200 and 10391.

HARROUN MOTORS HARROUN MOTORS

MOTORS

$100 Grows to $7,086.25

Had you invested $100 in the stock of the REO MOTOR CAR COMPANY when this Company was organized in 1904, you would have received back in cash dividends, up to the present time, $1130.25; you would have received many stock dividends and also a dividend that was paid in the stock of the REO MOTOR TRUCK COMPANY; and, had you held your original stock and all of the stock dividends you would own today 120 shares of the stock of the REO MOTOR CAR COMPANY and 12 shares of the stock of the REO MOTOR TRUCK COMPANY. The market value of this stock today is $5956. In other words, every $100 invested a little over eleven years ago has paid back to the fortunate investor, $100 in cash each year and his investment today has an actual market value of $5956.

One hundred dollars would have originally purchased 10 shares of this stock. Stock dividends have brought it up until the holdings at the present time amount to 120 shares of the car stock and 12 shares of the truck stock. The total market value is $5956. The total cash dividends paid have been $1130.25. In other words:

IN ELEVEN YEARS TIME—

$ 100	Has Grown to	$ 7,086.25
$ 1,000	Has Grown to	$ 70,862.50
$ 5,000	Has Grown to	$354,312.50
$10,000	Has Grown to	$708,625.00

In other words, an investment of $10,000 has grown to over a half million dollars.

From present indications, these earnings will continue for many years to come. If you did not buy REO stock before, BUY IT TODAY, or invest some money in a well-managed new automobile or truck manufacturing company, where you have an opportunity to share in the big profits earned by this marvelous money-making industry. The REO is not the only automobile company that has earned these tremendous profits; others have done equally as well or better, and perhaps the very best opportunity ever offered to wisely invest in the automobile industry is NOW—TODAY.

Every one knows of the tremendous fortune piled up Henry Ford, but very few people realize the tremendous profits made by small investors who took advantage of the opportunity offered to purchase stock in a new company that was assured of success. A small investment has grown to a comfortable fortune for many conservative investors, including such concerns as the Chalmers, Hupp, Packard, Paige-Detroit, Reo, White, Federal Motor Truck and many others.

Take the Chalmers, for instance. The common stock of this company is now earning about 50% per annum and is held today on the open market at about $160 per share. If you will study the history of the Chalmers you will find that in addition to the cash dividends distributed, a stock dividend of 300% was declared in 1916. In October, 1913, another stock dividend of 33 1-3%, and in June, 1913, another stock dividend of 12½. Suppose you had one share of stock in August, 1910, costing you $100 per value. Upon this you would have received a stock dividend of 900%, increasing your holdings to $1000 per value. In October, 1912, a stock dividend of 33 1-3% increased your holdings to $1333 per value. In June, 1913, you received 25% stock dividend, bringing your holdings up to $1666 par value. This increase was in addition to cash dividends paid during that time aggregating over 70%, representing no outlay to you excepting your original investment of $100.

You are now the owner of $1666 par value of stock on which 10% dividends are being paid, or at the rate of 166% actual dividends on your original investment of $100. The market value of this stock, today, however, is around $180, making your holdings worth $3000 today. In other words, your investment of $100 has grown to $2900 in value in addition to the cash dividends of 70% which you have received.

AN INVESTMENT OF ONE THOUSAND DOLLARS WOULD HAVE PROVIDED YOU WITHIN ABOUT FIVE YEARS A TIDY LITTLE FORTUNE OF $50,000.

Today the Automobile industry is established along permanent lines and today it is paying bigger profits than ever before in the history of the business. It is a solid fact, however, that the big money has been made by those who had the foresight to get in on the "ground floor" with a newly established company. It is very true that some large profits have been made on the Stock Exchange during the past few months, but it is equally true that much larger profits have been made by those who bought these stocks when they were first put out and the companies were being organized.

LOOMIS & RIESS,
30 Broad St.,
New York City.
FROM LOOMIS & RIESS
to
W. L. WILSON & CO.,
Los Angeles, Calif.

The President, the Treasurer, and I, left New York on Wednesday last, and proceeded to Detroit, where we divided our time between Wayne, the factory site, and the executive offices of the Harroun Motors Corporation, in Detroit, at 984 East Jefferson Avenue.

While there, we closed contract for a building 140 feet wide by 750 long, and a two-story machine shop, 75 feet wide by 540 feet long, besides other smaller buildings.

The building 750 feet long will be used for the Assembly Building, and is designed as a unit for the production of 2000 Harroun cars per month. It will have in the center of it a traveling platform, which will proceed at a fixed rate, and upon which the cars will be constructed, while the platform is moving. The rate of speed will be variable, so that the very latest method of producing auto cars will be put in force, to-wit: A pace for human effort, set by machinery. This is considered the very latest and best method for the economic production of automobiles.

The framework of the cars will be placed upon the stanchions at one end of the platform and the different parts attached thereto, as the platform proceeds. Each man will have a certain duty to perform, and must perform the duty before the platform proceeds to a certain point, at which point other men with additional devices will add same to the car, under the progressive method of production, and at the end of the platform the Harroun car will roll off, a completed car in every respect; and will roll into a car for shipment.

These buildings contracted for amount in the aggregate, with their machinery, to about $400,000.

Since my return, $60,000 has been sent to Detroit, as the November budget for the expenditures on this building; $185,000 will be sent December First, for the December budget of expenditures; $170,000 will be sent January First; $50,000 February First, and $15,000 March First, to clean up, being a total of $460,000.

This contract was made with the A. J. Smith Construction Company, who built the latest Ford plant, the Hudson and a number of other automobile and recent plants for the production of cars in this manner.

This contract was signed on the First day of November, 1916, and the completion of the above building, fully equipped with all machinery for the production of 2000 cars per month, as originally intended and scheduled, is guaranteed not later than March 1, 1917.

This work is guaranteed by the A. J. Smith Construction Company of Detroit, who state that if essential they will work their men twenty-four hours a day, to comply with their guarantee.

The particular tract of land upon which these buildings will be located comprises a twenty-acre tract, upon which we had made payment and had as yet considerable time to complete our option, but we will secure deed in fee, without any incumbrance or mortgage of any kind on this twenty acres of ground before this week is ended, and have same on record in the records of Wayne County, Michigan.

The present plant, which is the former Prouty and Glass Carriage Company's plant, is now being equipped and will be used for the painting of the bodies.

Of the fifty-five acres which the company has under option we have bought about thirty-five acres, and expect to shortly exercise our option on the balance of the ground.

During the last few days, the City of Detroit, which is the home of the automobile industry, has bought upwards of $170,000 worth of the stock, which shows the absolute confidence which the citizens of Detroit—the best posted people in the automobile business—have in the success of the Harroun Motors Corporation.

Yours very truly,
LEWIS HOPKINS ROGERS,
Secretary and Genl. Counsel HARROUN MOTORS CORPORATION, New York City, N. Y.

$11,000,000 in Orders for

Harroun Motors

THE HARROUN MOTORS CORPORATION has recently closed contracts for export amounting to $11,000,000.00 Applications from domestic concerns are pouring in to this big automobile company in large and gratifying numbers.

The future delivery contracts for HARROUN MOTORS are unprecedented in the history of new automobile companies

HARROUN MOTORS CORPORATION
Incorporated Under the Laws of Delaware.
HARROUN FACTORY IS LOCATED AT WAYNE, a suburb of Detroit.

Depository and Registrar,
The Equitable Trust Company of New York

Transfer Agents,
Security Transfer & Register Co.,
New York.

Capitalization, One Million Shares of the Par Valve of Ten Dollars Each, Fully Paid and Non-Assessable

That MOTOR stock is the best CLASS of investment needs no argument. The fact that Ford stock earned profits of over a MILLION DOLLARS A WEEK last year, and the Ford production will be close to a million cars this year—is a matter of public record. The newspapers have given you the fact and figures.

This stock will POSITIVELY ADVANCE at midnight, November 21st, and no orders will be accepted after that date at the present selling price of $5.50.

Telegraph your reservations at our expense and follow with remittance.

The Dodge "boys"—as they are familiarly known in Detroit—furnished Ford a machine shop for his start. They are now making a profit of about $6,000,000 a year from their own plant—built out of the dividends from Ford stock.

Overland profits are given at $10,000,000 a year now. Maxwell profits at $5,400,000.

The Harroun Car is designed by Ray Harroun, famous International Speedway Champion and formerly Chief Engineer of the Maxwell Motor Co., builders of the Maxwell Car, and of the Nordlyke-Marmon Co., manufacturers of the famous Marmon Car.
It will sell at $595, F. O. B. Detroit, and Mr. Harroun states that it will equal any car on the market selling up to $1200.

Specifications and Features of the Harroun Motor Cars

Ignition—High Tension Magneto.
Wheel Base—107 inches.
Horse Power—35 at 2800 R.P.M.
Cylinders—Four en bloc.
Bore 3¼ inches—Stroke 5¼ inches.
Valves—In Detachable Head.
Fuel Consumption—30 MILES TO ONE GALLON GASOLINE.
It is built of pressed steel and is the latest and strongest car of its class.
It has a high speed, valve-in-the-head motor, with three bearing crank shaft.
It is the largest car at the price.
It will develop more horse power and will go further on a gallon of gasoline than any of its competitors.
It is built low to the ground along the most accepted French Stream Lines.

RAY HARROUN, JOHN GUY MONIHAN, PAUL HALE BRUSKE, JOHN J. PLATH, R. WARD MACEY and their associates, recognized by manufacturers, dealers, and the automobile world, as LEADERS in their various departments—men who are known to have been the BRAINS AND BACKBONE of several of the LARGEST and BEST KNOWN automobile companies IN THE WORLD—are now banded together for the purpose of manufacturing the most STYLISH—the most DURABLE—the most economical LOW PRICE 5-passenger touring car and 3-passenger Roadster in the world—its name is "HARROUN," and the selling price is $595.

These men of ABILITY, EFFICIENCY and INTEGRITY—experienced in the building and marketing of automobiles—whose very names in the automobile world are synonymous with SUCCESS—are staking THEIR MONEY and THEIR REPUTATIONS on THIS proposition, and they now invite their friends, their business acquaintances and the public to participate with them in the GREAT PROFITS to be made in the building and sale of HARROUN Cars.

HARROUN MOTORS CORPORATION

INCORPORATED IN DELAWARE—Capital, 1,000,000 shares. All Common. Par Value of $10.00 each.
FULL PAID AND NON-ASSESSABLE—Company has no Preferred Stock, Bonds or other issue of securities. Manufacturing plant located at Wayne, near Detroit, Michigan.

TRANSFER AGENT, Security, Transfer and Registrar Co. of New York.
REGISTRAR, The Equitable Trust Co., of New York.
DEPOSITORY, The Equitable Trust Co., of New York.
RAY HARROUN, Detroit, Mich., Chief Engineer of the HARROUN MOTORS CORPORATION, formerly chief Engineer Maxwell Motor Car Co., and the Nordyke and Marmon Company, International Speedway Champion and recognized expert authority on automobile engineering.
JOHN GUY MONIHAN, President of the HARROUN MOTORS CORPORATION, formerly Vice-President and General Manager Marion Motor Co., and Director of Sales Cole Motor Car Co., and Premier Motor Mfg. Co.
E. A. VOLLBRECHT, Director of Finance of the HARROUN MOTORS CORPORATION; President of the Neville Steering Wheel & Mfg. Co., and formerly Secretary-Treasurer and General Manager King Motor Car Co.
GEO. G. WORTHLEY, Treasurer of the HARROUN MOTORS CORPORATION, formerly President and Treasurer of the Fairbanks Co., manufacturing Fairbanks Standard Scales.
LEWIS HOPKINS ROGERS, Secretary and General Counsel.
JOHN J. PLATH, Director of Merchandising of the HARROUN MOTORS CORPORATION, formerly General Sales Manager of the Maxwell Motor Co.
R. WARD MACEY, Sales Manager of the HARROUN MOTORS CORPORATION, formerly Sales Manager Premier Motor Mfg. Co., and with the Ford and Franklin companies.
PAUL HALE BRUSKE, Advertising Manager of the HARROUN MOTORS CORPORATION. Prominent in automobile advertising and formerly Advertising Manager of the Studebaker and Maxwell Companies.
H. O. BERNHARDT, Factory Manager of the HARROUN MOTORS CORPORATION, formerly Production Manager of the Pierce-Arrow Motor Car Co., Buffalo, N. Y., also Parish Mfg. Company and Sheldon Axle Company.
PETER HACQUEBART, Construction Engineer HARROUN MOTORS CORPORATION, formerly Construction Engineer Maxwell Motor Co.

$5.50 A SHARE

on the TWENTY-FIRST OF NOVEMBER will positively be the last day that you can purchase at $5.50. The shares will positively be advanced to a considerably higher figure.

This is the second announcement of HARROUN MOTORS shares in California. If you want to know what is being done with motor stocks in the East, consult the statistical department of any of the big Eastern brokers.

W. L. WILSON & CO.

Commission Brokers

Eighth Floor, Washington Bldg. (Third & Spring Streets) Los Angeles, Cal.

Foregoing information, upon which we acted, while not guaranteed, has been obtained from sources believed to be reliable.

W. L. WILSON & CO., Eighth Floor Washington Building, Third and Spring Sts., Los Angeles, Cal.

Please send me further particulars about Harroun Motors and advise me how I can secure an interest with Mr. Harroun by purchasing stock in his new company.

NAME AND ADDRESS.

.....

.....

L. A. T. 11-19-16 .....

W. L. WILSON & CO., Eighth Floor Washington Building, Third and Spring Sts., Los Angeles, Cal.

Enclosed find $..... in full payment for ..... shares of Capital Stock of Harroun Motors at $5.50 per share (par value $10,) fully paid and non-assessable.

NAME AND ADDRESS.

.....

.....

L. A. T. 11-19-16 .....

The Investment

It is now merely a question of quickly completing delivery of the 25,000 cars, which it is planned to produce within the first year to secure a closely estimated and anticipated net profit of $125 each. This will yield a total profit of $3,125,000, equal to 31¼% on the total capitalization of the Company, figured at par, or 62½% investment yield at the present price of the stock, namely $5.50 per share.

In addition to the domestic demand, the following contracts for export have been entered into and signed:

A contract involving $5,000,000 with Speyer, Cole & Company, New York, associated with Graham & Co., London, England.

A contract involving $6,250,000 with L. Lidval, of Petrograd, associated with Prince Alexis Zerstelli and Frederick Gross of Petrograd, Russia. This contract was awarded after a thorough examination of the car by Nicholas Kouznetzoff, the foremost automobile expert of the Russian Empire.

The public is now invited to become partners in the undertaking with the members of the management and the underwriters of the Harroun Motors Corporation.

This is an unusual investment opportunity. Its future is assured. The management expects to put the stock on a dividend-paying basis by November, 1917.

The shares will be traded in on the New York Curb. We feel certain that large profits will come to the early investor, particularly so as the Company anticipates earning at the rate of $250,000 per month from April next. We confidently expect that within a year the shares will represent a gleaming valuation of approximately $50 per share.

Wire your reservation, accompanied by a deposit of 25%, and we will be pleased to submit all the facts and details to you.

Be sure to have your letter dated November 21st, after which date positively no orders will be accepted at the present selling price of $5.50 per share. Wire now and secure $5.50 price.

The Stock

The shares of the Harroun Motors Corporation will be deposited with the Equitable Trust Company of New York, which will issue ad interim certificates, exchangeable for the stock of the Corporation six months from the date of issue.

This has been done in order to eliminate the speculator and place this stock in the hands of investors seeking a substantial security that will return a large and permanent profit. We feel that the method employed, namely, the issuance of ad interim certificates by the Equitable Trust Company, etc., will not only fully accomplish the elimination of the speculator, but will also insure to the material benefit of the investor, because by the end of the six months it is believed the Company will be on a large earning basis, and present subscribers therefore not at all anxious to sell the stock at any price. The result should be a large public demand for the shares of the HARROUN MOTOR CORPORATION, with no stock literally available for sale, commensurate to its value, which we figure will be from $15 to $20 per share, thus establishing a permanent market with a high range of prices.

The plant at Wayne, near Detroit, Mich., covers 5 acres, with 15 additional acres under option, providing expansion and production capacity of more than 30,000 cars. Fifty thousand cars have been specified for purchase under contracts by more than 1200 dealers. Harroun Motors Stock represents the most conservative and legitimate of industrial investments in a field that is growing better every day.

A financial authority, who we believe to be conservative, estimates that a total of not less than seventy-five Million Dollars ($75,000,000) Dollars will be paid in dividends this year by companies identified with the automobile industry. The same authority says that the total capitalization of the entire automobile industry, including rubber, accessories and other allied companies, is but approximately one-half the capitalization of the United States Steel Corporation—a single company.

The estimated dividends of the automobile industry are, therefore, shown to be Seventy Million ($70,000,000) Dollars more for 1916 than the dividends paid for the same period by the United States Steel Corporation, which has practically doubled the volume of capitalization. In other words, the automobile industry is paying close to three times as much in actual dividends on its capitalization as the steel industry.

The estimated earnings of the automobile industry for 1916 are Three Hundred Million ($300,000,000.00) Dollars, or four times as much as the estimated dividends of Seventy-five Million ($75,000,000.00) Dollars.

Copy from Telegram

J. E. LEVI & CO.,
Syndicate Manager, Harroun Motors Corp.,
50 Broad St., New York N. Y.

Detroit No. 4 Contracts were signed today between the Harroun Motors Corporation and the Smith Construction Company, builders of the new Ford, Maxwell, and Haynes plants for the construction of the most modern and complete automobile assembly and machine shops ever built. One building is to be nine hundred by one hundred and fifty, another two hundred and fifty by four hundred, which with the present Harroun plant at Wayne, permit building of twenty-five thousand Harroun cars per year. Ground was broken and work begun before large crowd of representatives, automobile men, officials of the city and citizens of Wayne, Detroit's new suburban manufacturing center. Hacquebart, our construction engineer, who was with Maxwell, established a record for rapid and high-class construction, promises better results, for Harroun contractors agree to finish plant by January fifteenth.

JOHN GUY MONIHAN,
President Harroun Motors Corp.

HARROUN MOTORS HARROUN MOTORS